16 PAGES TODAY

THE LIMA NEWS

WEATHER— Fair Sunday; Rain And Colder Monday.

ENTH YEAR | LIMA, OHIO, SUNDAY, OCTOBER 6, 1912. | PRICE TWO CENTS

DIATORS OF AST AND WEST OME TOGETHER

Friendly Greeting At the Depot In Nebraska.

RS OF A MULTITUDE GO WARD AS BRYAN AND WILSON MEET.

PRESSION SCENE WITNESSED IN LINCOLN

DAY AT OMAHA DID NOT L THE LUSTRE ON WILSON'S "SHINE."

(By United Press)

oln, Neb., Oct. 5.—Oh, east and west is west;
ever the twin shall meet,
rth and sky stand presently,
d's great judment seat,
ere is neither east nor west,
nor breed nor birth,
two strong men stand face to ce
n they come from the ends the earth.

sentiment, thundered by g, was the sentiment that l the hearts of thousands housands of moist-eyed, joyd men and women who saw n Jennings Bryan and Woodilson meet on the open platf the Burlington station here set tonight.

the commoner stepped from utomobile into the throng, after cheer went skyward. e Democratic candidate for ent stepped onto the platform private car the cheers were d and redoubled, but as Wilvanced down steps and Bryan ed across the cleared space n the police lines to greet silence settled over the vast of humanity.

it was only for an instant. oment the two great leaders ad not met since before one m fought so mightily for the in the stifling convention hall ltimore—clasped hands the y of all previous cheering anished. The police lines and a crowd estimated at 50,000 to 60,000 screamed delight and surged forward tidal wave each person ply determined to get close to shake the hand or even ich the person of the two

intense emotion which the s made no effort to conceal artially concealed only with most effort on the part of the als of the drama. When Bryv Wilson on the car platform moved his wide rimmed, old hat. His eyes lighted, he d forward quickly, hands outed.

Wilson was carrying an at on his arm, but he shift and removed his hat as he down the steps and met the o whom many people believe es his present position.

elcome
elcome
elcome."

t was all Bryan could say for rst few seconds. Governor held Bryan's hand, while held the Governor's arm with ft hand. They gripped each hard and looked into each s eyes searchingly. Governor was apparently the more af of the two. For a few sece could not speak. He swala lump in his throat, just any plain, unpretentious inal Then he said brokenly: ank you. Thank you. I'm d to be here. I'm so glad with you, to see you at last." er attempts at conversation seless, for at that moment the descended upon them, swept off their feet, almost tore their from their backs and drownir words in a cyclone of cheer. Policemen managed finally to a way to an automobile into Bryan and Wilson climbed. began the march to the hotel dinner was served.

s was eight city blocks and n's street are extremely wide lmost every inch of space in reets and sidewalks was cramith people through the whole f march At no point on Governor Wilson's trip has he encountered such a crowd or such wild enthusiasm. The din of applause, automobile horns, factory whistles and bands was deafening and continuous.

Gov. Wilson stood up in the automobile and at times Bryan stood beside him. Inch by inch the machine crawled along, for the crowds clustered about it to shake hands.

The crowds cheered for Bryan, whose name was heard almost as often as Wilson's.

In spite of his hard day at Omaha Governor Wilson was in fine fettle and wound up the Nebraska visit by making four speeches here tonight, after having talked to approximately 50,000 people in the day. At the auditorium where his principal speech was delivered, a mere handful of the thousands who clamored for admission was unable to get in 3,000 or 4,000. The Governor addressed an overflow meeting of many thousand from the second story veranda of the hotel, but at that he was heard by a small number when the size of the crowds in the streets is considered.

Special trains had been run into Lincoln, from all over the state, the streets having been profusely decorated with bunting and electrical displays. The town is of about 60,000 population and it is estimated there are many strangers in the city.

Worn out physically, but happier than he has been at any time since he left Sea Girt, Governor Wilson went to Fairview about midnight to be the guest of Bryan over Sunday. He leaves Sunday evening for Denver.

BECKER TRIAL BEGINS MONDAY

GRAFT AND SORDID CORRUPTION IN GOTHAM TO BE UNCOVERED

(By United Press)

New York, Oct. 6.—An uncovering of graft and sordid corruption in the New York Police Department that will make the Lexow investigation seem like the senile chatter of an old ladies' tea party, is the outcome predicted here of the trial of Police Lieutenant Charles A. Becker, which begins tomorrow.

Becker has summoned to his support some of the ablest lawyers in New York in the art of postponing trials They have already put one postponement over by using Sam Schepps

The latter was arrested at Hot Springs Arkansas, by agents of District Attorney Whitman, on a tip furnished by the New York American. After Schepps was was brought to New York, he being one of those involved in the Rosenthal case, Becker's lawyers gave out what purported to be a statement made by Schepps in Arkansas wherein Schepps exculpated Becker of all complicity in the Rosenthal murder.

This little device was sprung on the morning that Becker was to come up for trial. It had the desired effect A postponment was granted and District Attorney Whitman went to Arkansas and promptly secured affidavits to the effect that Schepps had made no such statement.

Just what trick the resourceful lawyers for Becker will spring tomorrow remains to be seen That they will use all their resources to secure a respite for their client, there can be no doubt.

REUNION OF THE SECOND REGIMENT

There will be a reunion of the surviving members of the Second regiment, of the Ohio National Guard who served in the Spanish-American war period, held in Findlay on Tuesday of this week, and all of the members of the gallant command, together with their wives, families and sweethearts, are invited and urged to attend the gathering as the guests of the city of Findlay and of the members of old company A. Members of company C, of this city, are making preparations to attend the event and it is now quite certain that Lima will be well represented.

PLENTY OF JOBS

(By United Press)

Chicago, Oct. 5.—Fifty jobs have been offered Wilson L. Tremayne, a convict now in Joliet, who has been offered a parole if he can get a job He advertised in the papers and told his whole story.

A MILLIONAIRE WON TITLE OF KING MOTORIST

Caleb Bragg Captures Grand Prix Road Race at Milwaukee

VICTOR BECAUSE OF AN ACCIDENT TO RALPH DEPALMA'S CAR.

FOUR HUNDRED AND TEN MILES IN 359 MINUTES.

BENZ, STUTZ AND BARNEY OLDFIELD IN A FIAT TOOK THE PLACE HONORS.

- Race— International Grand Prix.
- Distance— 400 miles.
- Prize— $10,000 grand prize cup and $5,000 cash.
- Winner—Caleb Bragg, Fiat.
- Average speed, 63.3 miles per hour.
- Second— Erwin Bergdoll, in Benz, $2,500.
- Third— Gil Anderson, Stutz, $1,250.
- Fourth— Barney Oldfield, Fiat, $750.
- Fifth Prize, $500 presented to George Clark, Mercedes, although he was not permitted to finish.

(By United Press)

Milwaukee, Wis., Oct. 5.— Caleb Bragg an unassuming, youthful millionaire, tonight holds for one year the title to the Grand Prix automobile road race, the climax of three days racing here He won because of an accident to Ralph DePalmas' car which overturned during the last lap, just as he was about to pass Bragg and capture the most thrilling event in recept road racing history.

DePalma drove his car into the rear wheel of Bragg's mount and in the mixup that followed Bragg pulled away slowly to victory and DePalma and his mechanician, John Alley, went into the ditch, both seriously hurt.

At the Trinity hospital DePalma's injuries were said to be a double fracture of his left leg and a puncture of the abdomen Alley was not hurt except for a seriously wrenched left shoulder Both would recover, it was positively stated.

Bragg drove the race— approximately 410 miles— in 359 minutes and 27 seconds, an average of 69.3 miles an hour.

The second prize went to Erwin Bergdoll, driving a Benz. Gil Anderson, in a Stutz, the only American made machine to finish the race was third, and Barney Oldfield, veteran of road and track races, took fourth place.

As soon as Oldfield finished the impatient crowd swept out into the back stretch, carrying the militiamen who were guarding the track, off their feet and making it hazardous to attempt to finish the race.

On this account officials of the Milwaukee automobile dealers' association decided to give the fifth prize money, $500, to George Clark and not permit him to make his last two laps.

The joy which came to Caleb Bragg at winning the hard fought race, was overshadowed by the knowledge that it was more possible only by the accident to DePalma's mercedes. Bragg finished the race with his engine shut off and only permitted his front wheels to touch the finish wire, his only concession at that time being to get aid rushed to DePalma. He paid no heed to the cheering crowd in the stands, but catching starter Fred J. Wagner by the coat pulled him over to whisper in his ear. Immediately Wagner gave all his attention to despatching help to DePalma and lost all record of the position of the rapidly finishing racers.

No announcement was made to the crowd of DePalma's accident until the facts were known fully. Bragg made another trip around the course to aid his friend and rival and he was the first to return with the details of the accident. In the early part of the race, several of the favorites were out of the running. Bob Burman, Benz driver, who has made several world's track records, only completed two laps when a broken piston displaced him. Spencer Wishart, a wealthy young man, who like Bragg, drives for the sport, was forced out after three laps when his Mercedes developed a broken shaft.

Hughie Hughes, plainly the best liked—by the crowd— of all the drivers, narrowly missed being killed, when his light Mercedes machine threw a wheel, gamely continued in the race until a bursted gasoline line forced him out.

The withdrawal of Teddy Tetzlaff, Fiat pilot when he was in the lead at the end of 236 miles, was tragic. His machine suffered a broken connecting rod which could not be repaired. Ralph Mulford, who was entered in a Knox, could not get his car into shape to start, and Mulford spent the entire race time working in Bergdoll's pit. The other entry which was scratched was the Matt to be driven by David Bruce-Brown, who was killed in practice last Tuesday.

TUESDAY

THE Y. M. C. A. EDUCATIONAL CAMPAIGN STARTS.

NIGHT SCHOOL RALLY WILL BE HELD AT ASSOCIATION BUILDING.

Lima's Y. M. C. A. 1912 educational campaign will be formally launched Tuesday evening, October 8th, in a night school rally at the Association building, Market and Elizabeth streets. The principal address of the opening night will be given by Dr. P. I. Tussing, of this city, upon the subject of "Training From the Neck Up." The address will be an appropriate opening of the educational year.

In addition to Dr. Tussing's address, short talks will be made by teachers of the various courses and the winter educational department given a strong impetus. One of the largest enrollments in the history of the night school is anticipated., as scores of Lima young men desirous of improving limited early education have already secured application blanks

Apprentices of the Ohio Steel Foundry and the Lima Locomotive Corporation are enrolled at the expense of the companies.

At a conference Saturday evening between the local committee comprised of Harry Thomas, chairman, the Rev Stiles and Secretary Frank Eberhardt, of the Y. M. C. A and C. W. Hensel, of Detroit, executive secretary of the Michigan and Northwestern Ohio Laymen's Missionary Society, plans for the annual convention of the organization which will be eheld in this city on November 24th and 25th, were projected

The Laymen's Missionary Society, which is an outgrowth of the Men and Religion Forward Movement, is international in scope, and the Michigan and Northwestern Ohio district is merely a branch of the main organization Definite decision has not been reached relative to the place of holding the convention in this city.

Secretary Hensel will return to Lima, Thursday evening, to complete plans and map out a program for the November convention.

FORGERY

OF ONE MORE OF THE MILLS NOTES IS NOW ON RECORD.

Another one of the mysterious notes held on the estate of the late 'Squire Mills for which E. N. Zerkle holder of the note, started action in common pleas court against A. D. Miller, administrator of the estate, has been proven a forgery and suit has been withdrawn. The note was drawn for $150.00 and was forged, supposedly by Walter. Mills, ex-chief of police, and son of the late "Squire," who has since disappeared.

The note is one of the series held upon the estate, seven of which have already turned out as forgeries.

GOING ABROAD

(By United Press)

Toledo, O., Oct 5.—Mayor Brand Whitlock today announced that on Wednesday he will leave for Europe to study municipalities. The mayor will present his observations to the charter convention at which Ohio cities will re-organize under the new code. The mayor will put his findings and recommendations at the disposal of all Ohio cities.

WILSON SPENDS DAY IN OMAHA TO ADVANTAGE

Pledged the Support of Democrats of All Kinds

CROWDS WERE NOISILY ENTHUSIASTIC AND SHOOK HANDS MADLY.

WORKMEN MISSED DINNER TO HEAR HIS PLEADINGS.

TOURING THE WEST DEMOCRATIC STANDARD BEARER GIVEN MANY OVATIONS.

(By United Press)

Omaha, Neb., Oct. 5.— When Gov. Woodrow Wilson stepped out of his private car into the hands of an Omaha reception committee, early this morning, and was told that he was to deliver six set speeches and ride 25 miles in an automobile, he threw up his hands and gasped. When informed that there were so many people who wanted to hear him that a full schedule was necessary he gritted his teeth and went at it. When the day was half over he was covered with dust from head to foot, he was coated with sticky perspiration and prairie loam; he was more tired, but he was chuckingly happy, for the reception he was receiving had gone straight to his heart and filled him with joy. The deeper he got into it the broader grew his smile and he left the city in a trail of smoke and dust, delighted with his experiences and feeling the strenuous day well worth while.

The governor found every audience keenly interested and noisily enthusiastic. He was almost mobbed by thousands who wanted to shake hands and he was assured of support from every variety of Democrats in the state.

Gov. Wilson when through his Omaha schedule like an Oklahoma tornado goes through a new town. Not an instant's rest was allowed him. He was hustled into an automobile at the depot when he arrived and rushed at break-neck speed to a reviewing stand where "Mayor Jim" Dahlman appeared in his shining bald scalp and presented him with the "keys to the city." Then he was hurried to Creighton University, where he spoke to about 2000 collegiates. Back to town came the string of cars and the Governor was dropped long enough to make a speech to the Women's Democratic League, where Mrs. W. J. Bryan was a prominent figure.

Another speed smashing trip was made to South Omaha, where Governor Wilson made two speeches to employes of the packing houses and stock yards. He spoke from his automobile about which the workingmen gathered. The Governor pleaded with the workmen to resume charge of their own government and pledged himself and party to a department of labor. More than 5,000 men in overalls—it was the noon hour and they missed their dinner to hear him—applauded Governor Wilson.

Once more the candidate was whisked away in a stream of suffocating dust. This time he was taken to the Commercial club where about five hundred business men of Omaha greeted him at lunch, and where he made another speech.

From the club the governor was rushed to the auditorium where the biggest audience of the day stood up and cheered for a minute when he appeared.

About ten thousand people were packed into the hall, Governor Wilson talked tariff and the trusts and again he was furiously applauded.

By this time it was after 2 o'clock and the governor was put aboard his private car, his face streaked with sweaty dust, his collar wilted, his homely gray suit syrayer than ever. His train was not due to leave for an hour, but he tumbled into bed immediately to take advantage of the two hour run to Lincoln to get a little rest.

Mr. Geo. Weiland, of 678 north Union street, and Mr. Harry Orbaugh, Madison Ave., are leaving today for Phoenix, Arizona, where they will spend the winter.

OFFICER

SUTHERLAND WILL SERVE "TIME" AND AWAIT HIS "TURN."

SUSPENDED OFFICER BLAMES POLITICS BUT NOT THE COMMISSION.

Although reluctant to abide by the decision wrought from charges which he declares are unjust and the direct outcome of a political grudge, Officer John Sutherland, of the city police force, to whom the civil service commission meted out a thirty day suspension instead of dismissal as prescribed by Safety Director Edwin Blank several days ago, said last evening that he would adhere to the inevitable and await his reinstatement on November 1st as ordered by the commission.

"It is the court of last appeal: and I must abide by it," said Officer Sutherland to a News representative late last evening. "The charge of unbecoming conduct, in the use of the telephone, is wholly unjust, the only allegation sustained by the commission", he averred, bitterly. "As acting sergeant and as a gentleman, I was impelled to answer all telephone calls and treat persons on the other end of the wire with courtesy and respect. If persons called me upon other than department business; it was entirely against my will.

"It seems to me that the whole business is nothing more nor less than a political grudge. On whose part, I know not."

Officer Sutherland was suspended on September 25th upon allegations of "Immoral conduct" On the 28th, he was dismissed from the department by Director Blank. He appealed the safety director's finding to the civil service commission, and as a result of the hearing before the body on last Wednesday evening, the commission Friday evening, found the charges groundless save that Sutherland was guilty of misusage of the telephone while acting sergeant and consequently was deserving of a thirty day suspension

ROBBERS VISIT THE RESIDENCE OF AN ATTORNEY

HOME OF W. J. M'LAUGHLIN IS RANSACKED DURING HIS ABSENCE.

Discovery was made Saturday morning by W. J. McLaughlin, former city solicitor, upon his return from Buffalo, New York, after a three weeks' visit, that his home at the corner of Lincoln and Elm streets, had been ransacked during his absence and defaced from top to bottom.

Vandalizing the palatial residence from garret to basement in an endeavor to unearth valuables which had been deposited in a safety vault, thanks to the precaution of Mrs McLaughlin, prior to their departure, the vagrants vented their displeasure by turning the house topsy-turvy. Furniture was wrecked, candle grease was strewn over both floors and the walls and the home defaced. As far as could be learned, nothing of value was stolen. The attorney is awaiting the return of his wife to learn whether or not any valuables were taken.

Vandals entered the building by prying over an upstairs window. Drawers were pulled open and demolished, tables upturned, the furniture in general defaced and candle tallow spilled from top to bottom. As far as is known, nothing more than a rain coat and some smaller effects comprised the loot of the miscreants.

Mr. McLaughlin returned home Friday evening and visited his residence early Saturday morning. Police were notified of the depredation but could unearth no clue that would lead to the identity of the vandals. From present indications they will be unable to run down the offenders.

Fostoria, O., Oct. 5.—When the fifth congressional committee met here this afternoon to select a successor on the Democratic ticket to the late Congressman C. C. Anderson, killed in an auto accident last Tuesday night, the choice seemed to be between John A. Key of Fostoria, secretary to the late congressman, and Carl H. Henkle, of Galion.

TURKS CLAMOR FOR WAR WITH THE ALLIANCE

Fight Fever Stirs the Streets of Constantinople

ALL ELEMENTS UNITED AND PRESS YELLS FOR HOSTILITIES.

CRISIS IS COMING SOONER THAN EXPECTED.

SEVERAL SKIRMISHES ARE ALREADY REPORTED FROM ALONG THE FRONTIER.

(By United Press)

Constantinople, Oct. 5.— There was a fever of war enthusiasm in Constantinople tonight. The capital was depressed at the outbreak of strife with Italy. Tripoli meant nothing to the average Turk. Even the humblest realized that it must be a campaign by sea, that Turkey had no navy, that defeat was inevitable. But the Greek, the Bulgarian, the Servian and the Montenegrin are known and the rank and file of the Turks are confident of their ability to beat them.

The new regime has never been so popular. All elements are united. The press is howling for hostilities. Enthusiastic demonstrations occurred before all the ministries during the day. Troops are pouring into the city from all directions and out again toward the northern frontier, No one thinks of submission to the demands of quadruple alliance.

Following today's demonstrations against them, the Italian, Greeek, Bulgarian, Servian and Montenegrin legations are under heavy guard against mob violence.

SEVERAL SKIRMISHES.

Berlin, Oct. 5.— Several skirmishes along the Turko-Bulgarian, Turko-Montenegrin, Turko-Servian and Turko-Greek frontier were reported here tonight. There was some loss of life, it is understood, but the fighting was not on an important scale. The Turks generally held their own. It is still hoped here that war may be averted, though the outlook is deemed exceedingly threatening

AGED MOTHER

OF FORMER SHERIFF BARR IS CLAIMED BY THE HAND OF DEATH.

Death claimed the aged mother of E. J. Barr, 1021 west Market street, ex-sheriff of Allen county, Saturday morning when Mrs. Margaret Collins, seventy-seven years of age, died at her home in Tremont, seven miles north of Springfield, (Ohio.) News of Mrs. Collins' death reached Lima relatives early last evening.

Mrs Collins, one of the pioneer residents of Clark county, was nearing her seventy-eighth milestone when death resulting from the infirmities of advanced age, claimed her. She is the grandmother of O. O. Barr, assistant prosecuting attorney of Allen county.

Members of the Barr family will leave this morning for Tremont to attend the funeral which will be held on Monday afternoon.

FORMER LIMA LADY ACROSS THE DIVIDE

Information has been received in this city announcing the death in Detroit, Mich., of Mrs. Anna Jones, a former Lima lady, who has crossed the great divide in the Wolverine capital. The deceased was well and favorably known in this city, and was the mother of Mrs. Louisa Simington, who passed to rest in this city on the first of last April. Among the local relatives surviving the death of the aged lady, are Mrs. Grace Leppla and Mr. Arthur Simington, daughter and son, both of

NewspaperARCHIVE®
NewspaperARCHIVE®

16 PAGES TODAY

THE LIMA NEWS

WEATHER— Fair Sunday; Rain And Colder Monday.

ENTH YEAR | LIMA, OHIO, SUNDAY, OCTOBER 6, 1912. | PRICE TWO CENTS

DIATORS OF AST AND WEST OME TOGETHER

Friendly Greeting At the Depot In Nebraska.

RS OF A MULTITUDE GO TWARD AS BRYAN AND WILSON MEET.

PRESSION SCENE WITNESSED IN LINCOLN

DAY AT OMAHA DID NOT L THE LUSTRE ON WILSON'S "SHINE."

(By United Press)

oln, Neb., Oct. 5.—Oh, east and west is west;
ever the twin shall meet,
rth and sky stand presently,
d's great judment seat,
ere is neither east nor west,
nor breed nor birth,
two strong men stand face to ce
n they come from the ends the earth.

sentiment, thundered by g, was the sentiment that l the hearts of thousands housands of moist-eyed, joyd men and women who saw n Jennings Bryan and Woodilson meet on the open platf the Burlington station here set tonight.

the commoner stepped from utomobile into the throng, after cheer went skyward. e Democratic candidate for ent stepped onto the platform private car the cheers were d and redoubled, but as Wilvanced down steps and Bryan ed across the cleared space n the police lines to greet silence settled over the vast of humanity.

it was only for an instant. oment the two great leaders ad not met since before one m fought so mightily for the in the stifling convention hall ltimore—clasped hands the y of all previous cheering anished. The police lines and a crowd estimated at 50,000 to 60,000 screamed delight and surged forward tidal wave each person ply determined to get close to shake the hand or even ch the person of the two

intense emotion which the made no effort to conceal artially concealed only with most effort on the part of the als of the drama. When Bryv Wilson on the car platform moved his wide rimmed, old hat. His eyes lighted, he d forward quickly, hands outed.

Wilson was carrying an at on his arm, but he shift and removed his hat as he down the steps and met the o whom many people believe es his present position.

elcome
elcome
elcome."

t was all Bryan could say for rst few seconds. Governor held Bryan's hand, while held the Governor's arm with ft hand. They gripped each hard and looked into each s eyes searchingly. Governor was apparently the more af of the two. For a few sece could not speak. He swala lump in his throat, just any plain, unpretentious inal Then he said brokenly: ank you. Thank you. I'm d to be here. I'm so glad with you, to see you at last." er attempts at conversation seless, for at that moment the descended upon them, swept off their feet, almost tore their from their backs and drownir words in a cyclone of cheer. Policemen managed finally to a way to an automobile into Bryan and Wilson climbed. began the march to the hotel dinner was served.

was eight city blocks and n's street are extremely wide lmost every inch of space in reets and sidewalks was cramith people through the whole march At no point on Governor Wilson's trip has he encountered such a crowd or such wild enthusiasm. The din of applause, automobile horns, factory whistles and bands was deafening and continuous.

Gov. Wilson stood up in the automobile and at times Bryan stood beside him. Inch by inch the machine crawled along, for the crowds clustered about it to shake hands.

The crowds cheered for Bryan, whose name was heard almost as often as Wilson's.

In spite of his hard day at Omaha Governor Wilson was in fine fettle and wound up the Nebraska visit by making four speeches here tonight, after having talked to approximately 50,000 people in the day. At the auditorium where his principal speech was delivered, a mere handful of the thousands who clamored for admission was unable to get in 3,000 or 4,000. The Governor addressed an overflow meeting of many thousand from the second story veranda of the hotel, but at that he was heard by a small number when the size of the crowds in the streets is considered.

Special trains had been run into Lincoln, from all over the state, the streets having been profusely decorated with bunting and electrical displays. The town is of about 60,000 population and it is estimated there are many strangers in the city.

Worn out physically, but happier than he has been at any time since he left Sea Girt, Governor Wilson went to Fairview about midnight to be the guest of Bryan over Sunday. He leaves Sunday evening for Denver.

BECKER TRIAL BEGINS MONDAY

GRAFT AND SORDID CORRUPTION IN GOTHAM TO BE UNCOVERED

(By United Press)

New York, Oct. 6.—An uncovering of graft and sordid corruption in the New York Police Department that will make the Lexow investigation seem like the senile chatter of an old ladies' tea party, is the outcome predicted here of the trial of Police Lieutenant Charles A. Becker, which begins tomorrow.

Becker has summoned to his support some of the ablest lawyers in New York in the art of postponing trials They have already put one postponement over by using Sam Schepps

The latter was arrested at Hot Springs Arkansas, by agents of District Attorney Whitman, on a tip furnished by the New York American. After Schepps was was brought to New York, he being one of those involved in the Rosenthal case, Becker's lawyers gave out what purported to be a statement made by Schepps in Arkansas wherein Schepps exculpated Becker of all complicity in the Rosenthal murder.

This little device was sprung on the morning that Becker was to come up for trial. It had the desired effect A postponment was granted and District Attorney Whitman went to Arkansas and promptly secured affidavits to the effect that Schepps had made no such statement.

Just what trick the resourceful lawyers for Becker will spring tomorrow remains to be seen That they will use all their resources to secure a respite for their client, there can be no doubt.

REUNION OF THE SECOND REGIMENT

There will be a reunion of the surviving members of the Second regiment, of the Ohio National Guard who served in the Spanish-American war period, held in Findlay on Tuesday of this week, and all of the members of the gallant command, together with their wives, families and sweethearts, are invited and urged to attend the gathering as the guests of the city of Findlay and of the members of old company A. Members of company C, of this city, are making preparations to attend the event and it is now quite certain that Lima will be well represented.

PLENTY OF JOBS

(By United Press)

Chicago, Oct. 5.—Fifty jobs have been offered Wilson L. Tremayne, a convict now in Joliet, who has been offered a parole if he can get a job He advertised in the papers and told his whole story.

A MILLIONAIRE WON TITLE OF KING MOTORIST

Caleb Bragg Captures Grand Prix Road Race at Milwaukee

VICTOR BECAUSE OF AN ACCIDENT TO RALPH DEPALMA'S CAR.

FOUR HUNDRED AND TEN MILES IN 359 MINUTES.

BENZ, STUTZ AND BARNEY OLDFIELD IN A FIAT TOOK THE PLACE HONORS.

- Race— International Grand Prix.
- Distance— 400 miles.
- Prize— $10,000 grand prize cup and $5,000 cash.
- Winner—Caleb Bragg, Fiat.
- Average speed, 63.3 miles per hour.
- Second— Erwin Bergdoll, in Benz, $2,500.
- Third— Gil Anderson, Stutz, $1,250.
- Fourth— Barney Oldfield, Fiat, $750.
- Fifth Prize, $500 presented to George Clark, Mercedes, although he was not permitted to finish.

(By United Press)

Milwaukee, Wis., Oct. 5.— Caleb Bragg an unassuming, youthful millionaire, tonight holds for one year the title to the Grand Prix automobile road race, the climax of three days racing here He won because of an accident to Ralph DePalmas' car which overturned during the last lap, just as he was about to pass Bragg and capture the most thrilling event in recept road racing history.

DePalma drove his car into the rear wheel of Bragg's mount and in the mixup that followed Bragg pulled away slowly to victory and DePalma and his mechanician, John Alley, went into the ditch, both seriously hurt.

At the Trinity hospital DePalma's injuries were said to be a double fracture of his left leg and a puncture of the abdomen Alley was not hurt except for a seriously wrenched left shoulder Both would recover, it was positively stated.

Bragg drove the race— approximately 410 miles— in 359 minutes and 27 seconds, an average of 69.3 miles an hour.

The second prize went to Erwin Bergdoll, driving a Benz. Gil Anderson, in a Stutz, the only American made machine to finish the race was third, and Barney Oldfield, veteran of road and track races, took fourth place.

As soon as Oldfield finished the impatient crowd swept out into the back stretch, carrying the militiamen who were guarding the track, off their feet and making it hazardous to attempt to finish the race.

On this account officials of the Milwaukee automobile dealers' association decided to give the fifth prize money, $500, to George Clark and not permit him to make his last two laps.

The joy which came to Caleb Bragg at winning the hard fought race, was overshadowed by the knowledge that it was more possible only by the accident to DePalma's mercedes. Bragg finished the race with his engine shut off and only permitted his front wheels to touch the finish wire, his only concession at that time being to get aid rushed to DePalma. He paid no heed to the cheering crowd in the stands, but catching starter Fred J. Wagner by the coat pulled him over to whispor in his car. Immediately Wagner gave all his attention to despatching help to DePalma and lost all record of the position of the rapidly finishing racers.

No announcement was made to the crowd of DePalma's accident until the facts were known fully. Bragg made another trip around the course to aid his friend and rival and he was the first to return with the details of the accident. In the early part of the race, several of the favorites were out of the running. Bob Burman, Benz driver, who has made several world's track records, only completed two laps when a broken piston displaced him. Spencer Wishart, a wealthy young man, who like Bragg, drives for the sport, was forced out after three laps when his Mercedes developed a broken shaft.

Hughie Hughes, plainly the best liked—by the crowd— of all the drivers, narrowly missed being killed, when his light Mercedes machine threw a wheel, gamely continued in the race until a bursted gasoline line forced him out.

The withdrawal of Teddy Tetzlaff, Fiat pilot when he was in the lead at the end of 236 miles, was tragic. His machine suffered a broken connecting rod which could not be repaired. Ralph Mulford, who was entered in a Knox, could not get his car into shape to start, and Mulford spent the entire race time working in Bergdoll's pit. The other entry which was scratched was the Matt to be driven by David Bruce-Brown, who was killed in practice last Tuesday.

TUESDAY

THE Y. M. C. A. EDUCATIONAL CAMPAIGN STARTS.

NIGHT SCHOOL RALLY WILL BE HELD AT ASSOCIATION BUILDING.

Lima's Y. M. C. A. 1912 educational campaign will be formally launched Tuesday evening, October 8th, in a night school rally at the Association building, Market and Elizabeth streets. The principal address of the opening night will be given by Dr. P. I. Tussing, of this city, upon the subject of "Training From the Neck Up." The address will be an appropriate opening of the educational year.

In addition to Dr. Tussing's address, short talks will be made by teachers of the various courses and the winter educational department given a strong impetus. One of the largest enrollments in the history of the night school is anticipated., as scores of Lima young men desirous of improving limited early education have already secured application blanks

Apprentices of the Ohio Steel Foundry and the Lima Locomotive Corporation are enrolled at the expense of the companies.

At a conference Saturday evening between the local committee comprised of Harry Thomas, chairman, the Rev Stiles and Secretary Frank Eberhardt, of the Y. M. C. A and C. W. Hensel, of Detroit, executive secretary of the Michigan and Northwestern Ohio Laymen's Missionary Society, plans for the annual convention of the organization which will be eheld in this city on November 24th and 25th, were projected

The Laymen's Missionary Society, which is an outgrowth of the Men and Religion Forward Movement, is international in scope, and the Michigan and Northwestern Ohio district is merely a branch of the main organization Definite decision has not been reached relative to the place of holding the convention in this city.

Secretary Hensel will return to Lima, Thursday evening, to complete plans and map out a program for the November convention.

FORGERY

OF ONE MORE OF THE MILLS NOTES IS NOW ON RECORD.

Another one of the mysterious notes held on the estate of the late 'Squire Mills for which E. N. Zerkle holder of the note, started action in common pleas court against A. D. Miller, administrator of the estate, has been proven a forgery and suit has been withdrawn. The note was drawn for $150.00 and was forged, supposedly by Walter. Mills, ex-chief of police, and son of the late "Squire," who has since disappeared.

The note is one of the series held upon the estate, seven of which have already turned out as forgeries.

GOING ABROAD

(By United Press)

Toledo, O., Oct 5.—Mayor Brand Whitlock today announced that on Wednesday he will leave for Europe to study municipalities. The mayor will present his observations to the charter convention at which Ohio cities will re-organize under the new code. The mayor will put his findings and recommendations at the disposal of all Ohio cities.

WILSON SPENDS DAY IN OMAHA TO ADVANTAGE

Pledged the Support of Democrats of All Kinds

CROWDS WERE NOISILY ENTHUSIASTIC AND SHOOK HANDS MADLY.

WORKMEN MISSED DINNER TO HEAR HIS PLEADINGS.

TOURING THE WEST DEMOCRATIC STANDARD BEARER GIVEN MANY OVATIONS.

(By United Press)

Omaha, Neb., Oct. 5.— When Gov. Woodrow Wilson stepped out of his private car into the hands of an Omaha reception committee, early this morning, and was told that he was to deliver six set speeches and ride 25 miles in an automobile, he threw up his hands and gasped. When informed that there were so many people who wanted to hear him that a full schedule was necessary he gritted his teeth and went at it. When the day was half over he was covered with dust from head to foot, he was coated with sticky perspiration and prairie loam; he was more tired, but he was chuckingly happy, for the reception he was receiving had gone straight to his heart and filled him with joy. The deeper he got into it the broader grew his smile and he left the city in a trail of smoke and dust, delighted with his experiences and feeling the strenuous day well worth while.

The governor found every audience keenly interested and noisily enthusiastic. He was almost mobbed by thousands who wanted to shake hands and he was assured of support from every variety of Democrats in the state.

Gov. Wilson when through his Omaha schedule like an Oklahoma tornado goes through a new town. Not an instant's rest was allowed him. He was hustled into an automobile at the depot when he arrived and rushed at break-neck speed to a reviewing stand where "Mayor Jim" Dahlman appeared in his shining bald scalp and presented him with the "keys to the city." Then he was hurried to Creighton University, where he spoke to about 2000 collegiates. Back to town came the string of cars and the Governor was dropped long enough to make a speech to the Women's Democratic League, where Mrs. W. J. Bryan was a prominent figure.

Another speed smashing trip was made to South Omaha, where Governor Wilson made two speeches to employes of the packing houses and stock yards. He spoke from his automobile about which the workingmen gathered. The Governor pleaded with the workmen to resume charge of their own government and pledged himself and party to a department of labor. More than 5,000 men in overalls—it was the noon hour and they missed their dinner to hear him—applauded Governor Wilson.

Once more the candidate was whisked away in a stream of suffocating dust. This time he was taken to the Commercial club where about five hundred business men of Omaha greeted him at lunch, and where he made another speech.

From the club the governor was rushed to the auditorium where the biggest audience of the day stood up and cheered for a minute when he appeared.

About ten thousand people were packed into the hall, Governor Wilson talked tariff and the trusts and again he was furiously applauded.

By this time it was after 2 o'clock and the governor was put aboard his private car, his face streaked with sweaty dust, his collar wilted, his homely gray suit syrayer than ever. His train was not due to leave for an hour, but he tumbled into bed immediately to take advantage of the two hour run to Lincoln to get a little rest.

Mr. Geo. Weiland, of 678 north Union street, and Mr. Harry Orbaugh, Madison Ave., are leaving today for Phoenix, Arizona, where they will spend the winter.

OFFICER

SUTHERLAND WILL SERVE "TIME" AND AWAIT HIS "TURN."

SUSPENDED OFFICER BLAMES POLITICS BUT NOT THE COMMISSION.

Although reluctant to abide by the decision wrought from charges which he declares are unjust and the direct outcome of a political grudge, Officer John Sutherland, of the city police force, to whom the civil service commission meted out a thirty day suspension instead of dismissal as prescribed by Safety Director Edwin Blank several days ago, said last evening that he would adhere to the inevitable and await his reinstatement on November 1st as ordered by the commission.

"It is the court of last appeal: and I must abide by it," said Officer Sutherland to a News representative late last evening. "The charge of unbecoming conduct, in the use of the telephone, is wholly unjust, the only allegation sustained by the commission", he averred, bitterly. "As acting sergeant and as a gentleman, I was impelled to answer all telephone calls and treat persons on the other end of the wire with courtesy and respect. If persons called me upon other than department business; it was entirely against my will.

"It seems to me that the whole business is nothing more nor less than a political grudge. On whose part, I know not."

Officer Sutherland was suspended on September 25th upon allegations of "Immoral conduct" On the 28th, he was dismissed from the department by Director Blank. He appealed the safety director's finding to the civil service commission, and as a result of the hearing before the body on last Wednesday evening, the commission Friday evening, found the charges groundless save that Sutherland was guilty of misusage of the telephone while acting sergeant and consequently was deserving of a thirty day suspension

ROBBERS VISIT THE RESIDENCE OF AN ATTORNEY

HOME OF W. J. M'LAUGHLIN IS RANSACKED DURING HIS ABSENCE.

Discovery was made Saturday morning by W. J. McLaughlin, former city solicitor, upon his return from Buffalo, New York, after a three weeks' visit, that his home at the corner of Lincoln and Elm streets, had been ransacked during his absence and defaced from top to bottom.

Vandalizing the palatial residence from garret to basement in an endeavor to unearth valuables which had been deposited in a safety vault, thanks to the precaution of Mrs McLaughlin, prior to their departure, the vagrants vented their displeasure by turning the house topsy-turvy. Furniture was wrecked, candle grease was strewn over both floors and the walls and the home defaced. As far as could be learned, nothing of value was stolen. The attorney is awaiting the return of his wife to learn whether or not any valuables were taken.

Vandals entered the building by prying over an upstairs window. Drawers were pulled open and demolished, tables upturned, the furniture in general defaced and candle tallow spilled from top to bottom. As far as is known, nothing more than a rain coat and some smaller effects comprised the loot of the miscreants.

Mr. McLaughlin returned home Friday evening and visited his residence early Saturday morning. Police were notified of the depredation but could unearth no clue that would lead to the identity of the vandals. From present indications they will be unable to run down the offenders.

Fostoria, O., Oct. 5.—When the fifth congressional committee met here this afternoon to select a successor on the Democratic ticket to the late Congressman C. C. Anderson, killed in an auto accident last Tuesday night, the choice seemed to be between John A. Key of Fostoria, secretary to the late congressman, and Carl H. Henkle, of Galion.

TURKS CLAMOR FOR WAR WITH THE ALLIANCE

Fight Fever Stirs the Streets of Constantinople

ALL ELEMENTS UNITED AND PRESS YELLS FOR HOSTILITIES.

CRISIS IS COMING SOONER THAN EXPECTED.

SEVERAL SKIRMISHES ARE ALREADY REPORTED FROM ALONG THE FRONTIER.

(By United Press)

Constantinople, Oct. 5.— There was a fever of war enthusiasm in Constantinople tonight. The capital was depressed at the outbreak of strife with Italy. Tripoli meant nothing to the average Turk. Even the humblest realized that it must be a campaign by sea, that Turkey had no navy, that defeat was inevitable. But the Greek, the Bulgarian, the Servian and the Montenegrin are known and the rank and file of the Turks are confident of their ability to beat them.

The new regime has never been so popular. All elements are united. The press is howling for hostilities. Enthusiastic demonstrations occurred before all the ministries during the day. Troops are pouring into the city from all directions and out again toward the northern frontier. No one thinks of submission to the demands of quadruple alliance.

Following today's demonstrations against them, the Italian, Greeek, Bulgarian, Servian and Montenegrin legations are under heavy guard against mob violence.

SEVERAL SKIRMISHES.

Berlin, Oct. 5.— Several skirmishes along the Turko-Bulgarian, Turko-Montenegrin, Turko-Servian and Turko-Greek frontier were reported here tonight. There was some loss of life, it is understood, but the fighting was not on an important scale. The Turks generally held their own. It is still hoped here that war may be averted, though the outlook is deemed exceedingly threatening

AGED MOTHER

OF FORMER SHERIFF BARR IS CLAIMED BY THE HAND OF DEATH.

Death claimed the aged mother of E. J. Barr, 1021 west Market street, ex-sheriff of Allen county, Saturday morning when Mrs. Margaret Collins, seventy-seven years of age, died at her home in Tremont, seven miles north of Springfield, (Ohio.) News of Mrs. Collins' death reached Lima relatives early last evening.

Mrs Collins, one of the pioneer residents of Clark county, was nearing her seventy-eighth milestone when death resulting from the infirmities of advanced age, claimed her. She is the grandmother of O. O. Barr, assistant prosecuting attorney of Allen county.

Members of the Barr family will leave this morning for Tremont to attend the funeral which will be held on Monday afternoon.

FORMER LIMA LADY ACROSS THE DIVIDE

Information has been received in this city announcing the death in Detroit, Mich., of Mrs. Anna Jones, a former Lima lady, who has crossed the great divide in the Wolverine capital. The deceased was well and favorably known in this city, and was the mother of Mrs. Louisa Simington, who passed to rest in this city on the first of last April. Among the local relatives surviving the death of the aged lady, are Mrs. Grace Leppla and Mr. Arthur Simington, daughter and son, both of

NewspaperARCHIVE®
NewspaperARCHIVE®

WEDNESDAY IS FIRE HOLIDAY ALL OVER OHIO

ONE OUNCE OF PREVENTION THEN MAY SAVE TON OF ASHES.

HERE'S SUGGESTIONS FROM FIRE CHIEF.

If gas is used, see that the stove is in good condition. Eliminate rubber hose connections

If you possess a furnace, see that the pipes do not come in contact with wood fixtures.

If you have used a wooden receptable for ashes, burn the receptable and discontinue the practice.

If you have flues, inspect them; clean them out

Inspect your chimneys; repair your flues.

Dispose of all rubbish from basemenet to garret and clean up your back yard.

An ounce of prevention is worth pounds of cure.

Eternal vigilance is the only fire preventative.

Wednesday, October 9th, is Fire Prevention Day as ordered by State Fire Marshall Zuber In accordance with the marshall's orders, Chief John Mack, of the local department, has undertaken a local campaign of fire prevention and offers the above mentioned suggestions to the citizens of Lima. The suggestions are apt and comprise the promary fire preventives as advocated by the state marshall.

Fire Prevention Day is the forty-first anniversary of the mammoth Chicago conflagration which wiped the city from its very foundations

A general clean-up day is advocated for Wednesday, and Chief Mack urges all Lima residents to comply with the state marshall's request by following the above timely advice.

STORK ARRIVES.

Born, to Mr. and Mrs. C S Clover, of Ben Avon, Pa., yesterday, a daughter. Mrs Clover was formerly Miss Lena Edgecomb, of 1154 Brice avenue.

E. W. Mendenhall, of the Ohio Department of Agriculture, with headquarters in Columbus, was in the city Saturday on business

SPECIALS

For Oct. 7, 8, 9—1912.
MON—TUES—WED.

C. D. Stemen's Grocery.

Cor. Pine & St. Johns.
Old Phone 7340

Gold Lace Flour	$1.35
Bulk Coffee lb	24c
Canned Peas, 3 for	25c
Cigars, 7 for	25c
Tiger Fine Cut, 7 for	25c
Pork & Beans, 3 cans for	25c
Hominy, 3 cans for	25c
Foley's Honey and Tar	19c
Olives	15

Wait

For the Empire's Dollar Sale—$1 00 in Cash delivers any article

THE EMPIRE FURNITURE AND CARPET CO.
210 South Main Street

FOR YOUR
TABLE

Supplying food for a table has become a science in this day and age. Time was, when foods were inexpensive and variety in diets was a thing unheard of, that no thought or attention was required

Now one needs a knowledge of food and economic values Here are a table food and a beverage that are inexpensive yet they rank high in food values containing the most IMPORTANT elements of nutrition.

Palatable too—and pure

"Cottage" Cheese and "Cream" Buttermilk

—Made By—

WHITE MOUNTAIN CREAMERY CO.

BARNEY BARNARD

MAKES HIT IN LIMA AND THEN LEAVES CLEVER COMPANY.

Barney Bernard, with but one competitor in the field of Jewish impersonation, played Lima, Saturday for his first time His only, or nearest competitor, George Sidney, of "Bizzy Izzy" fame, has been here often Bernard's work in "Louisana Lou" was delightful, and has been ever since that organization took the road after a long run in Chicago, the home of light opera.

Bernard was delighted with the reception— he was equally sad since it is in Lima that he leaves the company which he has so well started upon its way to success He is a comedian of rare ability, and while objecting to one-night stands, he realizes that "Louisana Lou" is well enough along to prove one of the big hits in the theatrical world this season, and he leaves for New York to take up leads in a play that needs just such an impersonator as Bernard has for years proven himself to be, and proving himself has gained the title of the cleverest in his line.

AUTOMOBILE LIVERY

Established With New Up-To-Date Equipment

We have placed in service an automobile livery equipped with 1913 Chalmers self starting automobiles. The cars are the finest equipment in livery service in the state, and are for rent for business or pleasure riding, with experienced and careful drivers Bell Phone Main 1625. Lima Phone C-328

LIMA TAXI COMPANY.

LANGLEY, THE RUG MAN

Has resumed the management of Langley & Son's Fluff Rug factory. All orders will receive prompt attention and will be pleased with the patronage of my former customers. New phone 1834 Rear 223 south Main street

EDWIN LANGLEY, Mgr.

10-6 3t

PRICE OF MILK WILL NOT TAKE JUMP IN LIMA

LOCAL CREAMERY AND DAIRY MEN SAY NO CAUSE FOR ALARM.

While nine-cent milk has entered into the high cost of living in some of the neighboring cities of northern Ohio and Michigan—notably Detroit, Cleveland and Columbus—and has caused official investigation, local creamery and dairy men have no fears and believe that Limaites need not feel alarmed, since they hold the unanimous opinion that local conditions do not warrant a further advance

In the afore mentioned cities retail dealers added one cent a quart to the price on October 1, this advance following closely upon the action of the members of the organization known as the Northern Ohio Milk Dealers, who recently fixed the wholesale price at 22c a gallon. Reasons assigned are the scarcity of the product ,expense attending the requirements of boards of health and the added operative expenses resulting from modern methods of conducting the milk business.

Lima's leading dealers are unanimous in their opinion that there is little likelihood that prices here will advance beyond the present maxixmum price of seven cents per quart. There is not even a contemplation of a raise.

R L Graham, one of the city's leading wholesale and retail dairymen, said last evening that local dealers are largerly in favor of maintaining the present price which runs from five to seven cents a quart

"In other cities, especially Cleveland, Columbus and Detroit," said Mr. Graham, "Greater expense is attached to the sale of milk In Cleveland they have an association which veritably dictates the price of the product. Of course they are subjected to strict health measures and are forced to pasteurize and have their milk inspected—a feature almost unknown to Lima dealers.

"A similar rise is contemplated in Toledo if an ordinance now in council requiring the pasteurization of al lmilk, is passed. There need be no fear for a rise in local prices, however."

The average price of milk here is six cents a quart.

BARGAINS IN SUITS

We are forced to reduce our stock of ladies' and misses' Fall Suits at a sacrifice because we haven't near enough room for both suits and our big stock of ladies, misses and children's coats that are coming in each day.

Under no other circumstance would we think of sacrificing our suits so early in the season, but you know just as well as we do that it would not be policy to stock fine coats on a table, so we must get room by disposing of our stock of suits.

If at all possible come during the forenoons for we are so busy of afternoons that we cannot give you the attention we would like.

The Light & Conner Store.

The Home of the "Gage" Hats and Ladies' and Children's Wearing Apparel.

William Hayes, who was formerly connected with the Ohio Steel Foundry company in this city, and who is now manager for a steel foundry company at St. Louis, has been in the city a couple of days Hayes has been away from Lima for two years and he states that he believes this city has improved more during that period of time than any city of similar size in the country.

Piano Prices Slaughtered

Carpenters now at work. Our entire stock must be removed at once, so room can be remodeled.

Those wanting nothing but the Best will appreciate the merit of the bargains we will offer in the next few days. Remember this is no closing out, quiting business or leaving town sale. We are here to stay and take care of you in the future. Every piano we sell is absolutely guaranteed. A responsible house will always be here to stand back of it.

LOOK AT THESE PRICES ON ABSOLUTELY NEW PIANOS and be convinced that you can save from one-third to one-half on any piano you would wish to purchase from our house within the next few days

DOWN		DOWN	
BROOKS	$ 60.00	EMERSON, now	275.00
EPWORTH	95.00	KIMBALL	165.00
MARSHALL & WENDAL	125.00	STORY & CLARK	175.00
MERRILL	150.00	HARVARD	175.00
MAYNARD	165.00	EVERSOLE	175.00
PACKARD	190.00	RAYMOND	200.00
NEEDHAM	190.00	EVERETT	275.00
VAN WERT ANDERSON, slightly used	190.00	EVERETT, used	150.00
		BALDWIN, used	150.00
		MILTON, used	190.00

Some of the world's best makes of player pianos will also be included in this great sale, such as the Solo Apollo, Melville Clark, Lindeman, Ellwood, Milton, Pianistia, Primatone and Weiler. Prices ranging from $275.00, $300.00, $350.00 and up.

TECHNOLA at $350.00.

KRANICH & BACH at $375.00.

Some of the oldest and best pianos in the world will be shown in this sale, SUCH AS THE FAMOUS—LINDEMAN, CHICKERING, IVERS AND POND, MILTON, SOHMER, IRVING, RADLE, M'CAMMON, WEAVER, EUCLID, KNIGHT BRINKERHOFF, BAILEY, WERNER, SCHAFF BROS., WEILER AND P. A. STARK.

Now is the time to buy a piano if you ever expect to own one. Never in the history of piano selling have such bargains been offered as you will find at the H. P. MAUS PIANO HOUSE in the next few days.

Terms Easiest and Best in the World.

Free Life Insurance — Free Music Lessons

H. P. MAUS PIANO HOUSE

403-8-10 North Main Street
LIMA, OHIO

GARLAND STOVES

Are Made for All Kinds of Fuel.

You can buy a Garland Stove for the same price as you are asked for inferior makes. Don't take the risk of buying that kind. We guarantee every "Garland" to give perfect satisfaction.

We Invite You to Inspect Our Line of Stoves and Get Our Prices.

F. E. HARMAN

213-215 N. MAIN STREET.

NewspaperARCHIVE® NewspaperARCHIVE®

WEDNESDAY IS FIRE HOLIDAY ALL OVER OHIO

ONE OUNCE OF PREVENTION THEN MAY SAVE TON OF ASHES.

HERE'S SUGGESTIONS FROM FIRE CHIEF.

If gas is used, see that the stove is in good condition. Eliminate rubber hose connections

If you possess a furnace, see that the pipes do not come in contact with wood fixtures.

If you have used a wooden receptable for ashes, burn the receptable and discontinue the practice.

If you have flues, inspect them; clean them out

Inspect your chimneys; repair your flues.

Dispose of all rubbish from basemenet to garret and clean up your back yard.

An ounce of prevention is worth pounds of cure.

Eternal vigilance is the only fire preventative.

Wednesday, October 9th, is Fire Prevention Day as ordered by State Fire Marshall Zuber In accordance with the marshall's orders, Chief John Mack, of the local department, has undertaken a local campaign of fire prevention and offers the above mentioned suggestions to the citizens of Lima. The suggestions are apt and comprise the promary fire preventives as advocated by the state marshall.

Fire Prevention Day is the forty-first anniversary of the mammoth Chicago conflagration which wiped the city from its very foundations

A general clean-up day is advocated for Wednesday, and Chief Mack urges all Lima residents to comply with the state marshall's request by following the above timely advice.

STORK ARRIVES.

Born, to Mr. and Mrs. C S Clover, of Ben Avon, Pa., yesterday, a daughter. Mrs Clover was formerly Miss Lena Edgecomb, of 1154 Brice avenue.

E. W. Mendenhall, of the Ohio Department of Agriculture, with headquarters in Columbus, was in the city Saturday on business

SPECIALS

For Oct. 7, 8, 9—1912.
MON—TUES—WED.

C. D. Stemen's Grocery.

Cor. Pine & St. Johns.
Old Phone 7340

Gold Lace Flour	$1.35
Bulk Coffee lb	24c
Canned Peas, 3 for	25c
Cigars, 7 for	25c
Tiger Fine Cut, 7 for	25c
Pork & Beans, 3 cans for	25c
Hominy, 3 cans for	25c
Foley's Honey and Tar	19c
Olives	15

Wait

For the Empire's Dollar Sale—$1 00 in Cash delivers any article

THE EMPIRE FURNITURE AND CARPET CO.
210 South Main Street

FOR YOUR
TABLE

Supplying food for a table has become a science in this day and age. Time was, when foods were inexpensive and variety in diets was a thing unheard of, that no thought or attention was required

Now one needs a knowledge of food and economic values Here are a table food and a beverage that are inexpensive yet they rank high in food values containing the most IMPORTANT elements of nutrition.

Palatable too—and pure

"Cottage" Cheese and "Cream" Buttermilk

—Made By—

WHITE MOUNTAIN CREAMERY CO.

BARNEY BARNARD

MAKES HIT IN LIMA AND THEN LEAVES CLEVER COMPANY.

Barney Bernard, with but one competitor in the field of Jewish impersonation, played Lima, Saturday for his first time His only, or nearest competitor, George Sidney, of "Bizzy Izzy" fame, has been here often Bernard's work in "Louisana Lou" was delightful, and has been ever since that organization took the road after a long run in Chicago, the home of light opera.

Bernard was delighted with the reception— he was equally sad since it is in Lima that he leaves the company which he has so well started upon its way to success He is a comedian of rare ability, and while objecting to one-night stands, he realizes that "Louisana Lou" is well enough along to prove one of the big hits in the theatrical world this season, and he leaves for New York to take up leads in a play that needs just such an impersonator as Bernard has for years proven himself to be, and proving himself has gained the title of the cleverest in his line.

AUTOMOBILE LIVERY

Established With New Up-To-Date Equipment

We have placed in service an automobile livery equipped with 1913 Chalmers self starting automobiles. The cars are the finest equipment in livery service in the state, and are for rent for business or pleasure riding, with experienced and careful drivers Bell Phone Main 1625. Lima Phone C-328

LIMA TAXI COMPANY.

LANGLEY, THE RUG MAN

Has resumed the management of Langley & Son's Fluff Rug factory. All orders will receive prompt attention and will be pleased with the patronage of my former customers. New phone 1834 Rear 223 south Main street

EDWIN LANGLEY, Mgr.

10-6 3t

PRICE OF MILK WILL NOT TAKE JUMP IN LIMA

LOCAL CREAMERY AND DAIRY MEN SAY NO CAUSE FOR ALARM.

While nine-cent milk has entered into the high cost of living in some of the neighboring cities of northern Ohio and Michigan—notably Detroit, Cleveland and Columbus—and has caused official investigation, local creamery and dairy men have no fears and believe that Limaites need not feel alarmed, since they hold the unanimous opinion that local conditions do not warrant a further advance

In the afore mentioned cities retail dealers added one cent a quart to the price on October 1, this advance following closely upon the action of the members of the organization known as the Northern Ohio Milk Dealers, who recently fixed the wholesale price at 22c a gallon. Reasons assigned are the scarcity of the product ,expense attending the requirements of boards of health and the added operative expenses resulting from modern methods of conducting the milk business.

Lima's leading dealers are unanimous in their opinion that there is little likelihood that prices here will advance beyond the present maxixmum price of seven cents per quart. There is not even a contemplation of a raise.

R L Graham, one of the city's leading wholesale and retail dairymen, said last evening that local dealers are largerly in favor of maintaining the present price which runs from five to seven cents a quart

"In other cities, especially Cleveland, Columbus and Detroit," said Mr. Graham, "Greater expense is attached to the sale of milk In Cleveland they have an association which veritably dictates the price of the product. Of course they are subjected to strict health measures and are forced to pasteurize and have their milk inspected—a feature almost unknown to Lima dealers.

"A similar rise is contemplated in Toledo if an ordinance now in council requiring the pasteurization of al lmilk, is passed. There need be no fear for a rise in local prices, however."

The average price of milk here is six cents a quart.

BARGAINS IN SUITS

We are forced to reduce our stock of ladies' and misses' Fall Suits at a sacrifice because we haven't near enough room for both suits and our big stock of ladies, misses and children's coats that are coming in each day.

Under no other circumstance would we think of sacrificing our suits so early in the season, but you know just as well as we do that it would not be policy to stock fine coats on a table, so we must get room by disposing of our stock of suits.

If at all possible come during the forenoons for we are so busy of afternoons that we cannot give you the attention we would like.

The Light & Conner Store.

The Home of the "Gage" Hats and Ladies' and Children's Wearing Apparel.

William Hayes, who was formerly connected with the Ohio Steel Foundry company in this city, and who is now manager for a steel foundry company at St. Louis, has been in the city a couple of days Hayes has been away from Lima for two years and he states that he believes this city has improved more during that period of time than any city of similar size in the country.

Piano Prices Slaughtered

Carpenters now at work. Our entire stock must be removed at once, so room can be remodeled.

Those wanting nothing but the Best will appreciate the merit of the bargains we will offer in the next few days. Remember this is no closing out, quiting business or leaving town sale. We are here to stay and take care of you in the future. Every piano we sell is absolutely guaranteed. A responsible house will always be here to stand back of it.

LOOK AT THESE PRICES ON ABSOLUTELY NEW PIANOS and be convinced that you can save from one-third to one-half on any piano you would wish to purchase from our house within the next few days

DOWN		DOWN	
BROOKS	$ 60.00	EMERSON, now	275.00
EPWORTH	95.00	KIMBALL	165.00
MARSHALL & WENDAL	125.00	STORY & CLARK	175.00
MERRILL	150.00	HARVARD	175.00
MAYNARD	165.00	EVERSOLE	175.00
PACKARD	190.00	RAYMOND	200.00
NEEDHAM	190.00	EVERETT	275.00
VAN WERT ANDERSON, slightly used	190.00	EVERETT, used	150.00
		BALDWIN, used	150.00
		MILTON, used	190.00

Some of the world's best makes of player pianos will also be included in this great sale, such as the Solo Apollo, Melville Clark, Lindeman, Ellwood, Milton, Pianistia, Primatone and Weiler. Prices ranging from $275.00, $300.00, $350.00 and up.

TECHNOLA at $350.00.

KRANICH & BACH at $375.00.

Some of the oldest and best pianos in the world will be shown in this sale, SUCH AS THE FAMOUS—LINDEMAN, CHICKERING, IVERS AND POND, MILTON, SOHMER, IRVING, RADLE, M'CAMMON, WEAVER, EUCLID, KNIGHT BRINKERHOFF, BAILEY, WERNER, SCHAFF BROS., WEILER AND P. A. STARK.

Now is the time to buy a piano if you ever expect to own one. Never in the history of piano selling have such bargains been offered as you will find at the H. P. MAUS PIANO HOUSE in the next few days.

Terms Easiest and Best in the World.

Free Life Insurance — Free Music Lessons

H. P. MAUS PIANO HOUSE

403-8-10 North Main Street
LIMA, OHIO

GARLAND STOVES

Are Made for All Kinds of Fuel.

You can buy a Garland Stove for the same price as you are asked for inferior makes. Don't take the risk of buying that kind. We guarantee every "Garland" to give perfect satisfaction.

We Invite You to Inspect Our Line of Stoves and Get Our Prices.

F. E. HARMAN

213-215 N. MAIN STREET.

NewspaperARCHIVE® NewspaperARCHIVE®

ASSURED RTH PLACE CLOSE GAME

OLD BY WINNING LER FROM PITTS-RG PIRATES.

OPER CHECKED HE REDLEGS' RALLY

ES FELL ONE SHORT ATCHING SCORE—THER GAMES.

IONAL LEAGUE.

The Standing.

	Won	Lost	Pct.
	103	49	.682
	92	59	.610
	91	59	.607
	75	77	.493
a	73	79	.480
	63	89	.415
	58	95	.380
	52	101	.344

ERDAY'S RESULTS.

k, 1; Brooklyn, 0.
11, Philadelphia, 7.
ti, 6; Pittsburg, 5.
3, St. Louis, 2.

ODAY'S GAMES.

at Cincinnati.
s at Chicago.

By United Press)
ti, O., Oct. 5.—The Pi-their best in the final t their rally landed one tie. Both teams hit the nose all the way, Mitch-he star with two singles, d a home run.

	AB.	H.	O.	A.	E.
3b	4	1	1	0	0
	4	1	4	0	0
	4	0	2	0	0
ss	4	1	1	3	0
	4	2	6	0	0
f	4	1	1	0	0
o	4	2	0	2	0
	3	0	9	0	0
o	1	0	0	0	0
	2	1	0	0	0
	1	1	0	0	0
	1	0	0	0	0
	36	10	24	5	0

ed for Cooper in ninth.
ted for Simon in ninth.

	AB	H.	O.	A.	E.
lf	5	0	2	0	0
	4	2	3	1	0
1b	4	0	9	0	1
rf	4	4	2	0	0
3b	3	1	1	1	0
	4	2	2	3	0
	4	3	4	3	0
c	3	0	4	1	0
p	1	0	0	0	0
	2	0	0	1	0
	34	12	24	10	1

..0 0 0 2 1 0 0 1 1—5
1 2 1 2 0 1 0 0 0 x—6
Base Hits—Mitchell, Egan ner. Home Run—Mitchell. Hits—Almedia, Mc-Miller, utler. Sacrifice nme, Carey, Severoid. Stol—Carey. Struck Out—O'-Cooper, 6, Fromme, 1; Base on BallsJCooper, 1. s—O'Toole, 3, Fromme, 5.

CUBS WON.

(By United Press)
, Oct. 5.—The Cubs first game from the St. rdinals today 3 to 2. The

R H E
0 1 0 0 0 0 0 1 0—2 7 0
0 0 0 0 0 2 0 1 x—3 8 2
ies—Harmon, Sallee and Leifield and Smith.
se Hits—Evans, Wingo. ut—Harmon, 2 ,Sallee, 1, r 1. Base on Balls—Lav-Leifield, 1; Sallee, 2. Plays—Archer to Zimmer-ner to Zimmreman, Hauser tchy.

BRAVES RALLY.

(By United Press)
, Mass., Oct. 5.—In a bee the Boston Nationals efeated Philadelphia by 11 riving three pitchers to the Philadelphia made a game the ninth, scoring five runs igue, who kept the hits d throughout the game

R H E
0 3 0 0 1 1 4 2 x—11 12 1
1 0 0 0 0 1 0 0 5— 7 11 3
ries—McTigue and Raridan. Mayer, Finneran and Walsh ran
Base Hits—Campbell, 2. Ti-skert, Walsh, Boyle Tarees—Dolan, Finneran. Home Kirke Base on Balls—3 Rixey, 1; Mayer, 3. Out—McTigue, 5; Rixey, 2.

WHERE BIG BATTLES WILL BE FOUGHT

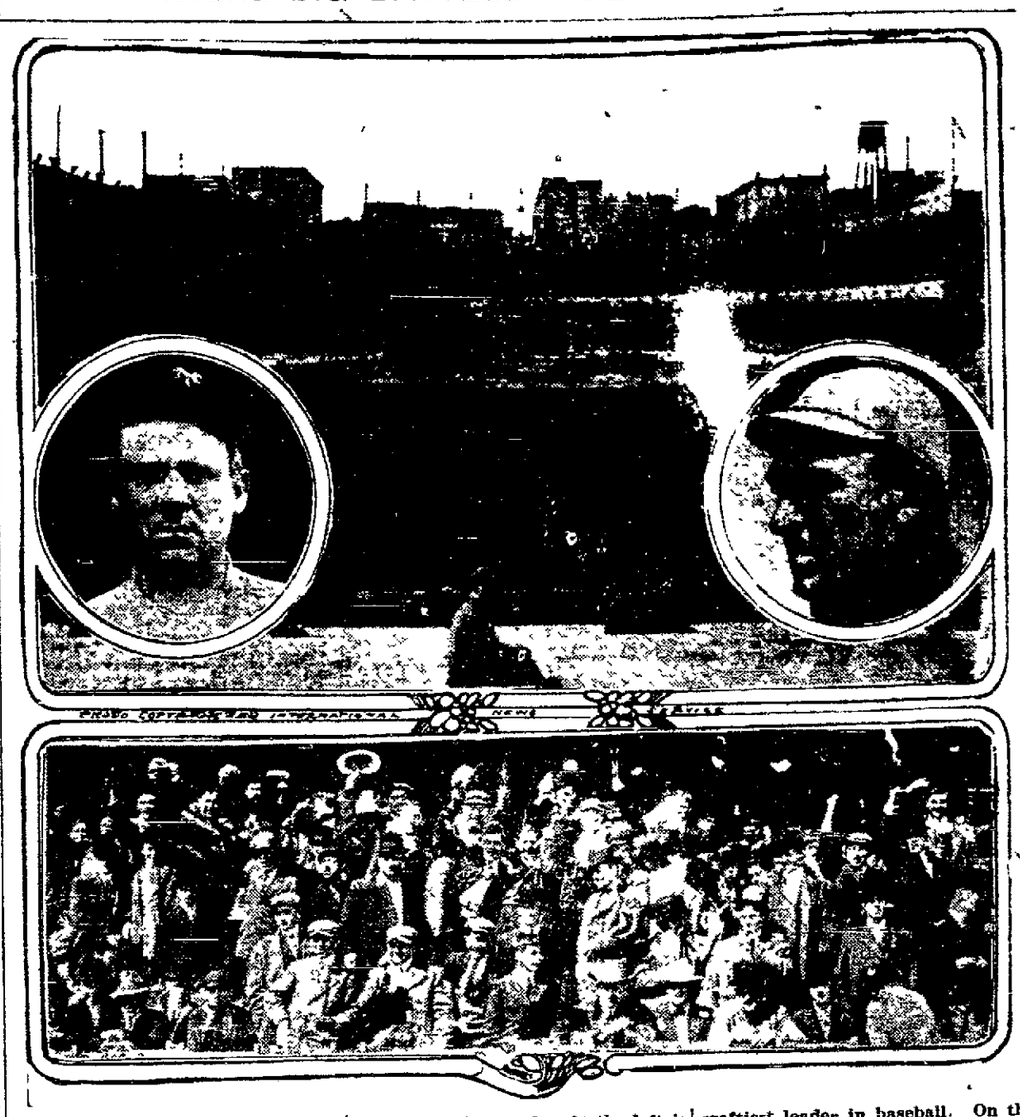

The appending is a photograph of the Polo Grounds, New York where the world's series will be started on Tuesday, October 8th. At the left is John J. McGraw, manager of the New York Giants and considered as the craftiest leader in baseball. On the right is Jake Stahl, manager of the Red Sox and below is the photograph of a typical New York crowd.

State Laurels For Supremacy In Abeyance

TITLE OF CHAMPION PROFESSIONAL GOLFER HAS NOT BEEN DETERMINED.

Cincinnati, O., Oct 5.—The title of champion professional golfer of Ohio is still in abeyance. Bob McDonald and Alex Taylor, who tied with totals of 332 in the 72 holes Thursday and Friday in the state tourney at the Losantiville club played 18 holes this morning and again finished at a tie Both made scores of 78 for the 18 holes. Taylor was one up on the first 17 holes but McDonald made a foursome on the last green and Taylor a five, again tying the score

The tie will be played off Sunday afternoon at the same club.

RUBE MARQUARD.
Famous Pitcher Empire Tomorrow.

RESULTS SATURDAY.

Michigan, 34; Case, 0.
Harvard, 19, Holy Cross, 0.
Dartmouth, 47, Mass. State, 0.
Chicago, 13, Indiana, 0.
Army, 27, Stevens, 0.
Yale 21 Syracuse, 0.
Oberlin, 13, Cornell, 0.
Princeton, 35 Lehigh, 0.
Navy, 7 John Hopkins, 3.
Penna, 16, Dickinson, 0.
Dennison, 19 Wesleyan, 6.
Mount Union, 9, Reserve, 0.
Miami, 0, Wittenberg, 0.
Wesleyan, 7, Bowdoin, 7.
Bucknell, 49, Wyoming Academy, 0.
F and M C., 0, St. Johns, 19.
State College, 41, Carnegie Tech, 0.
Carlisle, 0, W. and J., 0.
Ohio State, 55, Otterbein, 0.
Pitt, 13, West Minster, 3.
Ohio Northern 13, Buchtell, 30.
Georgetown, 27, St Marys, 0.
Vanderbilt, 100 Maryville College, 3.

RUBE MARQUARD.
Famous Pitcher. Empire Tomorrow.

An even quintet of contenders bob up for third base consideration. These are Conwell, Shovelin, Goostree, Schlegel and Hammond. Although not as hard a hitter as "Irish" Conwell, Ordie Hammond is chosen, for the reason that he is possessed of a wiser noodle than the other far corner aspirants and is right now nearing the height of his career His guardianship of the third station has been well nigh flawless

BROADWAYS AND EAGLES TODAY

OLD RIVALS WILL MEET AFTER LONG DELAYS FOR CITY CHAMPIONSHIP.

Old lines will be drawn and former grudges given vent this afternoon at San Felice park when that long-talked-of but never-contested Broadways-Eagle game will be staged. Filibustered ever and anon by the inopportune appearance of the omnipresent goddess of rain and the elements, these two teams will finally get together for a battle whose result will mean city supremacy.

Game will start at 2 30 this afternoon with the prevalent nominal admission prices City cars will run to the park

RUBE MARQUARD.
Famous Pitcher Empire Tomorrow

Buy your Wall Paper of the Arcade 5 and 10c Wall Paper Store. Rear of Morris Bros. Wed-fri-su-tf

This aggregation as described above could make a respectable showing in any Class B or C league in the country and its fitness for an all-star Ohio State league combination is keenly felt.

MAN IN THE MAKING.

Drama, Showing Good Features of the Y. M. C. A. Empire Tomorrow.

Michael's

Stands for KINGFLEX
"The Hat Comfortable"
In hats, "Kingflex and Kumfort", are synonymous —one suggests the other. Kingflex Hats conform to the shape of any head and fit accurately without binding—they are hats of true comfort.
The Fall Blocks Await You at
$4.00

TALL SLUGGING SENT NAPS TO DEFEAT, 13 - 1

CLEELAND PITCHERS RAPPED HEAVILY IN SATURDAY'S GAME.

AMERICAN LEAGUE SEASON NEARS ITS CLOSE.

SOX TROUNCE ATHLETICS; CHICAGO AND WASHINGTON BEATEN.

AMERICAN LEAGUE.

The Standing.

Club	Won	Lost	Pct
Boston	105	47	692
Washington	91	61	601
Philadelphia	90	62	594
Chicago	77	76	503
Cleveland	74	78	488
Detroit	69	83	454
St Louis	53	100	346
New York	50	102	328

YESTERDAY'S RESULTS.

St Louis, 13, Cleveland, 1
New York, 8, Washington, 6.
Boston, 3, Philadelphia, 0.
Chicago, 5, Detroit, 0

TODAY'S GAMES.

Chicago at Detroit
Cleveland at St Louis

BROWNS SMOTHER NAPS.

(By United Press)
St Louis, Oct. 5.—The Browns hammered three pitchers for seventeen hits in today's game with Cleveland and won 13 to 1. Baumgardner held Cleveland to 6 hits.

Cleveland	AB.	H	O	A	E.
Johnston, 1b	5	2	9	1	1
Chapman, ss	3	1	3	1	0
Olson, 3b	3	0	3	2	0
Jackson, rf	4	1	1	1	1
Lajoie, 2b	3	2	0	4	0
Hendrix cf	3	0	1	1	0
Graney, lf	4	0	2	2	0
Adam., c	4	0	5	2	1
James p	1	0	0	1	1
Steen, p	1	0	0	0	0
Brenna, p	1	0	0	0	0
x—Grigks	1	0	0	0	0
Totals	33	6	24	15	4

St. Louis	AB	H	O	A.	E.
Shotten, cf	4	2	0	0	0
Williams, rf	5	4	8	0	0
Brief, lf	3	2	1	0	0
Pratt, 2b	3	2	2	3	0
Stovall, 1b	4	1	8	0	1
Austin, 3b	5	3	1	0	1
Miller, ss	3	1	1	2	0
Alexander, c	3	2	6	1	0
Baumgardner, p	2	0	0	1	0
Totals	32	17	27	7	2

Cleveland . .0 0 1 0 0 0 0 0 0— 1
St Louis ... 3 4 0 2 0 2 0 2 x—13

Three-Base Hits—Jackson, Pratt Two-Base Hits—Austin, Shotten Brief Stovall, Williams, Alexander. Wild Pitch—Baumgardner, Brennan Base on Balls—aumgardner, 3, James, 2, Steen, 1, Brennan, 1. Struck Out—Baumgardner, 6; James, 1; Steen, 1, Brennan, 1

LAST GAME.

(By United Press)
Philadelphia Oct 5.—The ex-champions were whitewashed by the present title holders in the last game of the season here today, 3 to 0

Boston .0 0 0 0 0 1 0 1 1—3 10 3
Phila . .0 0 0 0 0 0 0 0 0 0—0 6 0
Batteries—O'Brien and Cady; Bender Brown and Lapp
Three-Base Hit—Yerkes Two-Base Hits—Cady, Gardner Struck Out—Bender 1 O'Brien, 5, Brown, 2

SLUGGING WON.

(By United Press)
Detroit, Mich, Oct. 5.—Extra base hits and sacrifice batting gave the White Sox a five to nothing win over the Tigers in the next to last game of the season here.

R H E
Detroit ...0 1 0 0 1 1 0 1 1—5 9 1
Chicago 0 0 0 0 0 0 0 0 0—0 6 0
Batteries—Dauss and Stanage, White and Easterly
Two-Base Hits—Borton Weaver, Dauss, Rath, Stanage Three-Base Hits—Bodie. Struck Out—Dauss, 1, White, 2.

MAN IN THE MAKING.

Drama, Showing Good Features of the Y M. C A Empire Tomorrow

MISS DAY ILL

Miss Eliza Day of east Elm street is sick with typhoid fever.

CASE WAVERED BEFORE SALLY OF MICHIGAN

AND CLEVELAND ATHLETICS WERE HUMBLE BY ANN ARBOR CREW.

HARVARD TURNED HOLYCROSS GAME INTO FARCE

RESULTS OVER THE COUNTRY RAN HIGH—STATE SHATTERED OTTERBEIN.

(By United Press)
Ann Arbor, Mich, Oct. 5.—Showing equal scoring power at the opening game and line plunging and putting up a stone wall defense. Michigan easily defeated Case today 34 to 0 The curtain raiser was attended by a big shirt waist crowd The players suffered from the hot weather Craig's open field running featured the Wolverine attack, and he shared with Captain Thompson and the linemen the defensive honors Coach Yost and the students were satisfied with the eleven's showing

FARCE!

(By United Press)
Cambridge, Mass, Oct. 5.—After scoring 19 points in the first half, securing three touch downs, Harvard sent in their entire second team, which held Holy Cross for the remainder of the game, but failed to score, the final score being 19 to 0. Long runs by Captain Wendell, Hardwick and Brickler were features.

GOOD NIGHT.

(By United Press)
New York, Oct 5.—The Giants ended their regular season by beating their neighbors 1 to 0 in Brooklyn

R H E
New York 0 0 0 0 0 0 1 0 0—1 12 0
Brooklyn 0 0 0 0 0 0 0 0 0—0 4 1
Batteries—Tesreau, Crandell and Meyers Ragon and Miller and Erwin
Struck Out—Ragon, 2, Tesreau, 5, Crandall, 1.

MOTHERS! MOTHERS! MOTHERS!

WELCOME NEWS

THE TEN SPOT has added a compete line of Boys' and Children's Clothes at Prices that will astonish you and save you many a worry.

Everybody knows what a tremendous success The Ten Spot has made in the Men's and Young Men's line of Suits and Overcoats at

TEN DOLLARS

So we will certainly keep up the good work in our Boys' and Children's Department and show you what REAL Economy is in Clothing your Boys.

THE TEN SPOT

114-116 E. MARKET ST. LIMA, OHIO

NEWSPAPERARCHIVE®

ASSURED RTH PLACE CLOSE GAME

OLD BY WINNING LER FROM PITTS-RG PIRATES.

OPER CHECKED HE REDLEGS' RALLY

ES FELL ONE SHORT ATCHING SCORE—THER GAMES.

IONAL LEAGUE.

The Standing.

	Won	Lost	Pct.
.....103	49		.682
..... 92	59		.610
..... 91	59		.607
..... 75	77		.493
a 73	79		.480
..... 63	89		.415
..... 58	95		.380
..... 52	101		.344

ERDAY'S RESULTS.

k, 1; Brooklyn, 0.
11, Philadelphia, 7.
ti, 6; Pittsburg, 5.
3, St. Louis, 2.

ODAY'S GAMES.

; at Cincinnati.
s at Chicago.

(By United Press)

ti, O., Oct. 5.—The Pi- their best in the final t their rally landed one tie. Both teams hit the nose all the way, Mitch- he star with two singles, d a home run.

	AB.	H.	O.	A.	E.
3b ..	4	1	1	0	0
.... ..	4	1	4	0	0
.....	4	0	2	0	0
ss	4	1	1	3	0
.....	4	2	6	0	0
f	4	1	1	0	0
.....	4	2	0	2	0
.....	3	0	9	0	0
.....	1	0	0	0	0
.....	2	1	0	0	0
.....	1	1	0	0	0
.....	1	0	0	0	0
. 36	10	24	5	0	

ed for Cooper in ninth.
ted for Simon in ninth.

	AB	H.	O.	A.	E.
lf	5	0	2	0	0
.....	4	2	3	1	0
1b	4	0	9	0	1
rf	4	4	2	0	0
3b	3	1	1	1	0
. .....	4	2	2	3	0
.....	4	3	4	3	0
c	3	0	4	1	0
p	1	0	0	0	0
.....	2	0	0	1	0
. 34	12	24	10	1	

. ..0 0 0 2 1 0 0 1 1—5
1 2 1 2 0 1 0 0 0 x—6
Base Hits—Mitchell, Egan ner. Home Run—Mitchell. Hits—Almedia, Mc- Miller, utler. Sacrifice nme, Carey, Severoid. Stol- —Carey. Struck Out—O'- Cooper, 6, Fromme, 1; Base on BallsJCooper, 1. s—O'Toole, 3, Fromme, 5.

CUBS WON.

(By United Press)

, Oct. 5.—The Cubs first game from the St. rdinals today 3 to 2. The

R H E
0 1 0 0 0 0 0 1 0—2 7 0
0 0 0 0 0 2 0 1 x—3 8 2
ies—Harmon, Sallee and Leifield and Smith.
se Hits—Evans, Wingo. ut—Harmon, 2 ,Sallee, 1, r 1. Base on Balls—Lav- Leifield, 1; Sallee, 2. Plays—Archer to Zimmer- ner to Zimmreman, Hauser tchy.

BRAVES RALLY.

(By United Press)

, Mass., Oct. 5.—In a bee the Boston Nationals efeated Philadelphia by 11 riving three pitchers to the Philadelphia made a game the ninth, scoring five runs ague, who kept the hits d throughout the game

R H E
0 3 0 0 1 1 4 2 x—11 12 1
. 1 0 0 0 0 1 0 0 5— 7 11 3
ries—McTigue and Raridan. Mayer, Finneran and Walsh ran
Base Hits—Campbell, 2. Ti- skert, Walsh, Boyle Taree- lts—Dolan, Finneran. Home Kirke Base on Balls— 3 Rixey, 1; Mayer, 3. Out—McTigue, 5; Rixey, 2.

WHERE BIG BATTLES WILL BE FOUGHT

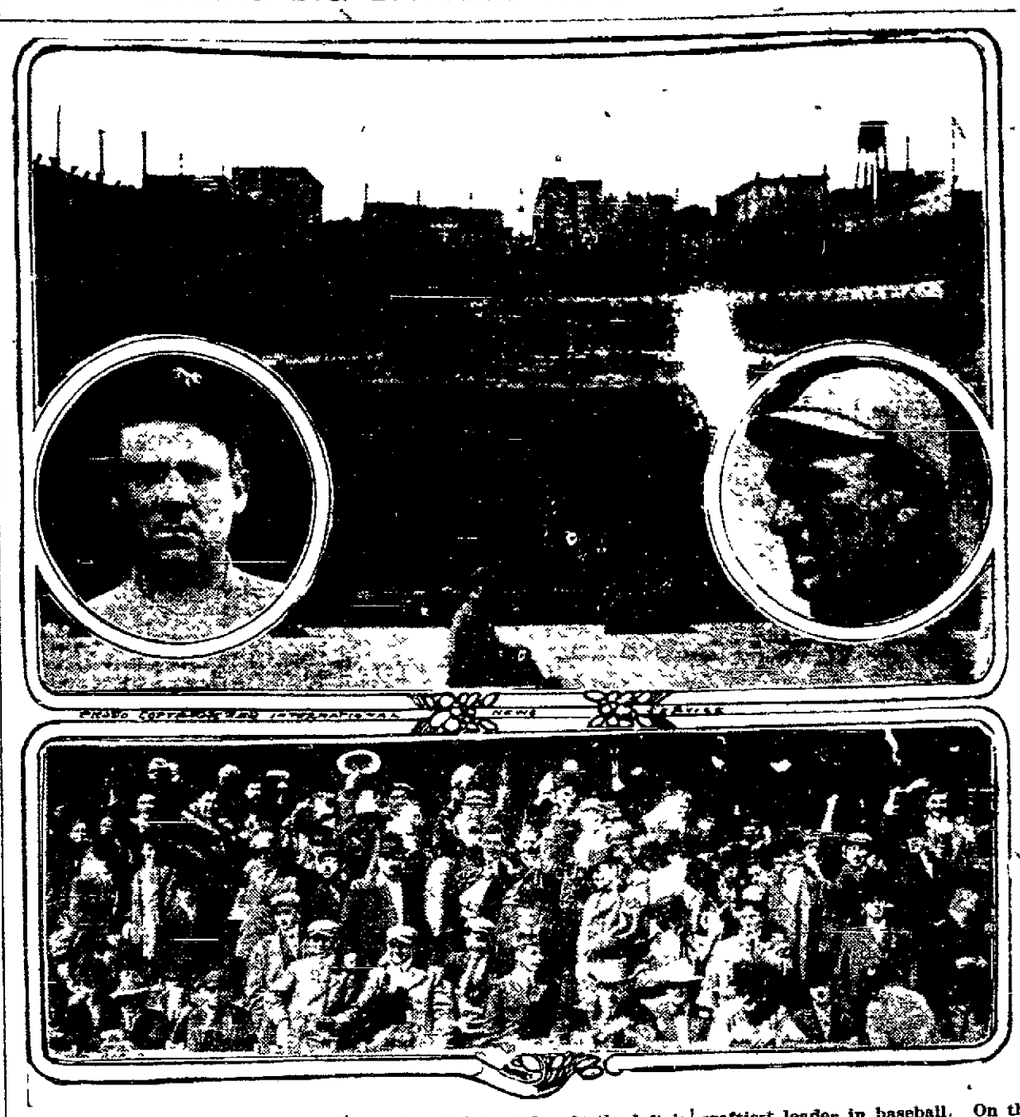

The appending is a photograph of the Polo Grounds, New York where the world's series will be started on Tuesday, October 8th. At the left is John J. McGraw, manager of the New York Giants and considered as the craftiest leader in baseball. On the right is Jake Stahl, manager of the Red Sox and below is the photograph of a typical New York crowd.

State Laurels For Supremacy In Abeyance

TITLE OF CHAMPION PROFESSIONAL GOLFER HAS NOT BEEN DETERMINED.

Cincinnati, O., Oct 5.—The title of champion professional golfer of Ohio is still in abeyance. Bob McDonald and Alex Taylor, who tied with totals of 332 in the 72 holes Thursday and Friday in the state tourney at the Losantiville club played 18 holes this morning and again finished at a tie Both made scores of 78 for the 18 holes. Taylor was one up on the first 17 holes but McDonald made a foursome on the last green and Taylor a five, again tying the score

The tie will be played off Sunday afternoon at the same club.

RUBE MARQUARD.
Famous Pitcher Empire Tomorrow.

RESULTS SATURDAY.

Michigan, 34; Case, 0.
Harvard, 19, Holy Cross, 0.
Dartmouth, 47, Mass. State, 0.
Chicago, 13, Indiana, 0.
Army, 27, Stevens, 0.
Yale 21 Syracuse, 0.
Oberlin, 13, Cornell, 0.
Princeton, 35 Lehigh, 0.
Navy, 7 John Hopkins, 3.
Penna, 16, Dickinson, 0.
Dennison, 19 Wesleyan, 6.
Mount Union, 9, Reserve, 0.
Miami, 0, Wittenberg, 0.
Wesleyan, 7, Bowdoin, 7.
Bucknell, 49, Wyoming Academy, 0.
F and M C., 0, St. Johns, 19.
State College, 41, Carnegie Tech, 0.
Carlisle, 0, W. and J., 0.
Ohio State, 55, Otterbein, 0.
Pitt, 13, West Minster, 3.
Ohio Northern 13, Buchtell, 30.
Georgetown, 27, St Marys, 0.
Vanderbilt, 100 Maryville College, 3.

RUBE MARQUARD.
Famous Pitcher. Empire Tomorrow.

An even quintet of contenders bob up for third base consideration. These are Conwell, Shovelin, Goostree, Schlegel and Hammond. Although not as hard a hitter as "Irish" Conwell, Ordie Hammond is chosen, for the reason that he is possessed of a wiser noodle than the other far corner aspirants and is right now nearing the height of his career His guardianship of the third station has been well nigh flawless

BROADWAYS AND EAGLES TODAY

OLD RIVALS WILL MEET AFTER LONG DELAYS FOR CITY CHAMPIONSHIP.

Old lines will be drawn and former grudges given vent this afternoon at San Felice park when that long-talked-of but never-contested Broadways-Eagle game will be staged. Filibustered ever and anon by the inopportune appearance of the omnipresent goddess of rain and the elements, these two teams will finally get together for a battle whose result will mean city supremacy.

Game will start at 2 30 this afternoon with the prevalent nominal admission prices City cars will run to the park

RUBE MARQUARD.
Famous Pitcher Empire Tomorrow

Buy your Wall Paper of the Arcade 5 and 10c Wall Paper Store. Rear of Morris Bros. Wed-fri-su-tf

This aggregation as described above could make a respectable showing in any Class B or C league in the country and its fitness for an all-star Ohio State league combination is keenly felt.

MAN IN THE MAKING.

Drama, Showing Good Features of the Y. M. C. A. Empire Tomorrow.

Michael's

Stands for KINGFLEX
"The Hat Comfortable"
In hats, "Kingflex and Kumfort", are synonymous —one suggests the other. Kingflex Hats conform to the shape of any head and fit accurately without binding—they are hats of true comfort.
The Fall Blocks Await You at
$4.00

TALL SLUGGING SENT NAPS TO DEFEAT, 13 - 1

CLEELAND PITCHERS RAPPED HEAVILY IN SATURDAY'S GAME.

AMERICAN LEAGUE SEASON NEARS ITS CLOSE.

SOX TROUNCE ATHLETICS; CHICAGO AND WASHINGTON BEATEN.

AMERICAN LEAGUE.

The Standing.

Club	Won	Lost	Pct
Boston	105	47	692
Washington	91	61	601
Philadelphia	90	62	594
Chicago	77	76	503
Cleveland	74	78	488
Detroit	69	83	454
St Louis	53	100	346
New York	50	102	328

YESTERDAY'S RESULTS.

St Louis, 13, Cleveland, 1
New York, 8, Washington, 6.
Boston, 3, Philadelphia, 0.
Chicago, 5, Detroit, 0

TODAY'S GAMES.

Chicago at Detroit
Cleveland at St Louis

BROWNS SMOTHER NAPS.

(By United Press)

St Louis, Oct. 5.—The Browns hammered three pitchers for seventeen hits in today's game with Cleveland and won 13 to 1. Baumgardner held Cleveland to 6 hits.

Cleveland	AB.	H	O	A	E.
Johnston, 1b	5	2	9	1	1
Chapman, ss	3	1	3	1	0
Olson, 3b	3	0	3	2	0
Jackson, rf	4	1	1	1	1
Lajoie, 2b	3	2	0	4	0
Hendrix cf	3	0	1	1	0
Graney, lf	4	0	2	2	0
Adams, c	4	0	5	2	1
James p	1	0	0	1	1
Steen, p	1	0	0	0	0
Brenna, p	1	0	0	0	0
x—Griggs	1	0	0	0	0
Totals	33	6	24	15	4

St. Louis	AB	H	O	A.	E.
Shotten, cf	4	2	0	0	0
Williams, rf	5	4	8	0	0
Brief, lf	3	2	1	0	0
Pratt, 2b	3	2	2	3	0
Stovall, 1b	4	1	8	0	1
Austin, 3b	5	3	1	0	1
Miller, ss	3	1	1	2	0
Alexander, c	3	2	6	1	0
Baumgardner, p ..	2	0	0	1	0
Totals 33	17	27	7	2	

Cleveland . .0 0 1 0 0 0 0 0 0— 1
St Louis ... 3 4 0 2 0 2 0 2 x—13

Three-Base Hits—Jackson, Pratt Two-Base Hits—Austin, Shotten Brief Stovall, Williams, Alexander. Wild Pitch—Baumgardner, Brennan Base on Balls—Baumgardner, 3, James, 2, Steen, 1, Brennan, 1. Struck Out—Baumgardner, 6; James, 1; Steen, 1, Brennan, 1

LAST GAME.

(By United Press)

Philadelphia Oct 5.—The ex-champions were whitewashed by the present title holders in the last game of the season here today, 3 to 0

Boston .0 0 0 0 0 1 0 1 1—3 10 3
Phila . .0 0 0 0 0 0 0 0 0 0—0 6 0

Batteries—O'Brien and Cady; Bender Brown and Lapp

Three-Base Hit—Yerkes Two-Base Hits—Cady, Gardner Struck Out—Bender 1 O'Brien, 5, Brown, 2

SLUGGING WON.

(By United Press)

Detroit, Mich, Oct. 5.—Extra base hits and sacrifice batting gave the White Sox a five to nothing win over the Tigers in the next to last game of the season here.

R H E
Detroit ...0 1 0 0 1 1 0 1 1—5 9 1
Chicago 0 0 0 0 0 0 0 0 0—0 6 0

Batteries—Dauss and Stanage, White and Easterly

Two-Base Hits—Borton Weaver, Dauss, Rath, Stanage Three-Base Hits—Bodie. Struck Out—Dauss, 1, White, 2.

MAN IN THE MAKING.

Drama, Showing Good Features of the Y M. C A Empire Tomorrow

MISS DAY ILL

Miss Eliza Day of east Elm street is sick with typhoid fever.

CASE WAVERED BEFORE SALLY OF MICHIGAN

AND CLEVELAND ATHLETICS WERE HUMBLE BY ANN ARBOR CREW.

HARVARD TURNED HOLYCROSS GAME INTO FARCE

RESULTS OVER THE COUNTRY RAN HIGH—STATE SHATTERED OTTERBEIN.

(By United Press)

Ann Arbor, Mich, Oct. 5.—Showing equal scoring power at the opening game and line plunging and putting up a stone wall defense. Michigan easily defeated Case today 34 to 0 The curtain raiser was attended by a big shirt waist crowd The players suffered from the hot weather Craig's open field running featured the Wolverine attack, and he shared with Captain Thompson and the linemen the defensive honors Coach Yost and the students were satisfied with the eleven's showing

FARCE!

(By United Press)

Cambridge, Mass, Oct. 5.—After scoring 19 points in the first half, securing three touch downs, Harvard sent in their entire second team, which held Holy Cross for the remainder of the game, but failed to score, the final score being 19 to 0. Long runs by Captain Wendell, Hardwick and Brickler were features.

GOOD NIGHT.

(By United Press)

New York, Oct 5.—The Giants ended their regular season by beating their neighbors 1 to 0 in Brooklyn

R H E
New York 0 0 0 0 0 0 1 0 0—1 12 0
Brooklyn 0 0 0 0 0 0 0 0 0—0 4 1

Batteries—Tesreau, Crandall and Meyers Ragon and Miller and Erwin

Struck Out—Ragon, 2, Tesreau, 5, Crandall, 1.

MOTHERS! MOTHERS! MOTHERS!

WELCOME NEWS

THE TEN SPOT has added a compete line of Boys' and Children's Clothes at Prices that will astonish you and save you many a worry.

Everybody knows what a tremendous success The Ten Spot has made in the Men's and Young Men's line of Suits and Overcoats at

TEN DOLLARS

So we will certainly keep up the good work in our Boys' and Children's Department and show you what REAL Economy is in Clothing your Boys.

THE TEN SPOT

114-116 E. MARKET ST. LIMA, OHIO

NEWSPAPER ARCHIVE®

HARVARD HOPEFUL FOR VICTORY OVER YALE THIS YEAR

Captain Wendell, Harvard's sensational halfback, is seen at the right. He has just thrown the forward pass, a specialty in which he has no superior.

The large photograph shows a group of Crimson recruits working out, under direction of Coach Percy Haughton, on some special line formations.

LIFTED FROM OBSCURITY BY UNWOOED FAME

JAKE STAHL, BANKER, PLAYER, LEADER, NOW A NATIONAL HERO.

IN SPAN OF SIX MONTHS, HIS RISE RAPID.

LEADER OF RED SOX HAS GAINED ADMIRATION OF BASEBALL WORLD.

(By United Press)
By W. J. Macbeth

New York, Oct. 5.—Garland (Jake) Stahl is one of the most famous men of the land. Six months ago he was practically unknown outside major leagues. Today his name is a household word wherever the great American summer pastime is known. Unwooed. Fame has reached down, lifted him from obscurity and set him up on a high pedestal. He is a striking sample of one who has had fame thrust upon him.

In the brief span of a half a year Jake Stahl has accomplished more toward public popularity than he did in a long association with the national pastime as a player of no mean ability. He is playing manager of the Boston Red Sox, the new champions of the American league. His managing ability rather than his playing skill has attracted the admiration of the baseball world. In one brief season, Stahl has made good, and the world dearly loves a winner.

x x x x

Charles Dryden, the Chicago humorist, nick-named Jake the "Born leader." That was some years ago, when the big fellow was with Washington of the American league At that time Washington truly was first in peace, first in war and last in the American league." Stahl was placed in control on a gamble. He got off to a flying start in the spring and for six weeks threatened to make a runaway race with what every one considered a habitual tail-ender. Washington was breezing out in front much on its nerve, like Hank O'Day and the Reds in the National league last spring. The team didn't have the class to stick when its rivals rounded into shape. It settled back again into the rut and Stahl threw up the sponge in disgust. Dryden dubbed him the "born leader" rather in a spirit of raillery. But whatever his former short comings, Stahl has this year justified the honor of such a title seriously applied.

x x x x

When it was announced from Boston last spring that Jake Stahl would manage the Red Sox, his friends of the big leagues prepared to lay up flower contributions. They considered him as good as a dead one already. The wiseacres shook their heads in commiseration. "Poor Jake," said they, "he must be foolish going with McAleer. What chance have the Red Sox now McAleer will be manager; he can never keep his hands off. Stahl will only be the 'goat' when the team is finally torn asunder by factional dissentions."

It did look very much as if Stahl was up against it. No one credited Jimmy McAleer's announcement that he would retire permanently from the playing end of the game. Here was a man, who for years had directed the unhappy destinies of second division clubs; the St. Louis Browns and Washington Senators. From both cities he hed been forced by public opposition practically. It was incredible that he could smother that desire to appear in the limelight that a brief managerial experience usually engenders.

x x x x

McAleer has never once tried to interfere with Stahl. If he has at least he has not gotten away with it. And if he has tried to, he has taken care to show no signs of it before the players. Whatever glory is attached to the winning of a pennant belongs to Stahl and the loyal fellows who fought for him from the opening of the campaign until the flag was won.

To his men Jake Stahl attributes all his success. "It was the loyalty of the boys," he said the last time he was in New York. "We have hung together from the start. I do not believe you can find another team where the club spirit is so strong. Every one puts the team's interests before self. The boys made me and I am thankful to them."

On the other hand the Boston players idolize their manager. "There is nothing we wouldn't do for Jake," said Larry Gardner before the opening of the game at Hilltop last sprhig. "He's one prince of a fellow as well as the best first baseman in either league. Mind just what I tell you. That man knows baseball backwards. The public in general does not realize that he is "a born leader.' But he has shown us more of real basball strategy than we ever dreamed. I'm not saying we'll beat out the Athletics this year—they form one of the toughest bunches of baseball history—but we'll get 'em next year sure and if they trim us this season they'll know they were in a fight."

x x x x

Personality is one of the chief attributes of managerial success and this Stahl is blessed beyond the ordinary portion. Without his peculiar personality John J. McGraw might have lasted no time as a manager Of course McGraw is a shrewd fellow, possessed of wonderful baseball brains and the best judge of playing ability in the country today. But his personality is his one chief asset. McGraw commands the respect of every team member. His men would simply die for him, if necessary. McGraw can reprimand players in the most scathing terms without leaving one sting of resentment. He's about the only manager in the business who can pull that kind of a trick.

Jake Stahl, like Hughie Jennings, goes after his players in another way. He works on their pride through his own good fellowship. A genius for strength must lie behind the mask of good nature or the players will take liberties. Stahl commands the admiration of his men for many reasons. First he has been a long time associated with major league ball—long enough to learn its every angle and intricacy. Then he is a rattling good player—not a Chase nor a Wagner nor a Lajoie, but a steady, conscientious plugging sort of a fellow. And above all he is game to the core.

x x x x

There never was any question of his gameness. He proved his mettle in the old college days as one of the greatest foot ball players the University of Illinois has ever produced. He proved it in Washington and here in New York with the tailend Highlanders of 1908. He proved it as a player in Boston in 1909 and 1910 and this year as manager of the same Hub club. A man who can rise to the best ball of his career, after a year's layoff, and at the same time carry the burdens of [illegible] no yellow streak in his makeup.

The pages of modern history are crowded with "come-backs." We have Jimmy Callahan, Mike Donlin, "Moose" McCormick and half a dozen others who have made good. Stahl is not the least among these. Twice, now he has proved that they can come back. Stahl had retired from the major leagues for semi-pro ball in Chicago a couple of seasons before the Yankees secured him for the disastrous 1908 campaign. He didn't show much as an outfield on the Hilltop. But next season with the Red Sox he was in his natural sphere at first base one of the pillars of the club. Last year he did not take a baseball in his hands. This season he played the game of his life.

x x x x

Now, as to Jake's luck in the mad scramble for fame. He leaped into the spotlight every night as it were. At the close of 1910 he retired, as he believed, permanently. He entered the banking business in partnership with his father-in-law, financier of Chicago. He was steered right and made good. He was fast on his way to fortune when Jimmy McAleer bought into the Boston club.

McAleer realized that he needed Stahl on first base to make his team a pennant contender. He visited Jake and told him to name his price. He offered the management as an inducement. Then he went further and dangled some stock before Jake's eyes. It took Stahl a long time to make up his mind. Finally the call of the game overcame his mercenary scruples. He returned as a questionable asset only to make good with a rush. He carried the Red Sox through an entire campaign without one slump. His brief managerial record has been one of the most brilliant of all time.

In the world's series with the Giants, Stahl will face one of the severest tests of the year. He will stack his wits against the brain[illegible] leader of the country. Yet [illegible] team and the American league [illegible] general looks upon the meeting w[illegible] supreme confidence. Irrespe[illegible] of the ultimate outcome Stahl [illegible] gained fame enough for one y[illegible] If beaten he may go back to [illegible] Chicago bank to cut coupons [illegible] winter, consoled by the fact t[illegible] he lost to the best contemporary [illegible] the business If he wins, his [illegible] will be increased ten-fold.

CHI-NAMEL

How Grandma Lost Her Gum

I REMEMBER, I remember, it was many years ago, when grandma, who was very fond of chewing gum you know, was terribly put out one night and felt most awful sore, because she'd lost her gum somewhere and hadn't any more. Now after all these years—it's funny how things come about—the story of the missing gum that grandma lost, is out. Last night my brother William, who always likes things neat, found grandma's missing gum stuck hard and fast beneath the seat of an old chair—an heirloom in the family, by the way—that he was going to finish with Chi-Namel just today

Chi-Namel and Chi-Namel Graining Process has made it possible for a woman to do an entire room and furniture in mission and do the work herself. Everything in the Chi-Namel line for sale at our store.

(Ask your dealer about it)

LIMA HARDWARE CO.,
227 N. Main St. Lima, O.

LIMA STONE CO.
Crushed Stone,
Binder and Sand.
809—BOTH PHONES—809

Chas. E. Eckert & Son
FUNERAL DIRECTORS
Our modern Invalid Coach for prompt and carefu lwork. The best chairs and tables for rest.
209½ S. Main. with

5% FIVE PER CENT 5%
INTEREST PAID ON CERTIFICATES ON DEPOSIT
The South Side Building and Loan Association
208 SOUTH MAIN STREET

ALL that is best of the "old days" with all that is progressively advanced of today. All the life-richness of pure malt blended with the delighting tang of Bohemian hops these tell the quality story of

Old Style Export

The Quality Beer of the Home.

The Lima Brewing Co.
BOTH 'PHONES 37.

SAFE INVESTMENT

NETS 5% COMPOUNDED SEMI-ANNUALLY

There is no safer investment possible than first mortgage on improved real estate. True, inexperienced persons do not know how to judge values of property and might make mistakes by loaning on bad titles. By investing through the medium of The Lima Home and Savings Association, in addition to the commonly recognized advantages of real estate mortgages, you get the expert service of men who have successfully managed one of the largest financial institutions in the vicinity for the past 25 years, loaning all its funds on first mortgages. Not a dollar is loaned without personal appraisement and expert examination of the title. The property in every case must be worth one-third more than the amount loaned and protected by fire insurance in a company of approved strength. All loans are made in this vicinity, where the property and market conditions can be carefully watched by our officers.

THE LIMA HOME & SAVINGS ASSOCIATION,
Masonic Building
West of Postoffice
Lima, Ohio
OFFICERS and DIRECTORS:
W. K. Boone, President.
C. H. Cory, Vice-President.
Chas. F. Sprague, Sec'y-Att'y.
Joseph Potter,
H. W. Pears,
R. W. Parmenter
Ira P. Carnes

We Will Cure MEN FOR $12.50

DURING OCTOBER ONLY WE WILL TREAT ANY SIMPLE ACUTE UNCOMPLICATED AILMENT FOR $12.50.
PAY FOR CURE ONLY

SPECIAL OFFER:

In view of there being so many afflicted with special and chronic diseases who are treating with specialists and inexperienced physicians without receiving any benefit, we have decided to make a special offer to charge only one-half of our regular fee for curing those who are now undergoing treatment elsewhere and are dissatisfied, provided that you come to us during October. For instance, if you are afflicted with either Stricture, Varicocele, Hydrocele, Nervous Decline or Skin Diseases, our charge for curing either of which without any complication, is $25.00. We will cure you for $12.50, and accept the money in any way you wish to pay. We will also cure Contagious Blood Poison or Rupture, Rectal Diseases, Impotency and Urinary Diseases for $25, which is just half our regular fee. The liberal offer is made to enable those to be cured who have spent their money in doctoring without relief, and to show the many who have treated with dozens of physicians without benefit that we have the only methods that produce a life-long cure.

Our Methods are up-to-date and indorsed by the highest medical authorities of Europe and America. Hence our success in the treatment of men's diseases.

SPECIAL DISEASES, newly contracted, and chronic cases cured. All burning, itching and inflammation stopped in 24 hours.

We cover the entire field of special and chronic, deep-seated, complicated diseases.

A LIFE-LONG CURE FOR MEN

Ulcers, Urinary Obstruction, Varicocele, Hydrocele, Blood Poison, Chronic Discharges, Skin Diseases, Piles and Fistula, Nervo-Vital Debility, Kidney, Bladder and Prostatic and Genito-Urinary Diseases.

CONSULTATION FREE. If you cannot call, write. OFFICE HOURS, 8:00 to 8:00; Sundays, 9:00 to 1:00 only.

German Doctors,
Entrance Room No. 203 Black Block LIMA, OHIO

HENDERSON

Your Ideal Car Realized In This Luxurious Henderson

Henderson Luxury-Equipped 5-Passenger Touring Car

$1385

DYNAMO ELECTRIC LIGHT
REAR SEL STARTER

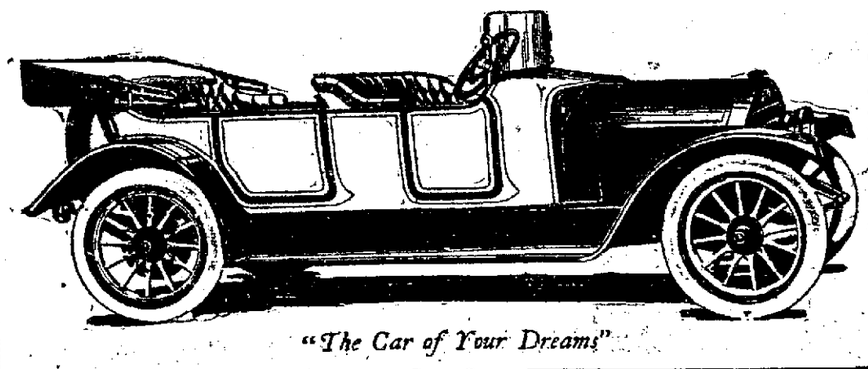

"The Car of Your Dreams"

THIS new Henderson Luxury Car offers for a modest price more than any other car ever manufactured. Every essential of motoring luxury is incorporated in this latest Henderson product, as you will readily see from the condensed specifications.

The general design is low and rakish with beautiful body lines. Only tried and proven features of mechanical construction are used. This car is $715 ahead of its time.

The Hendersons of Indianapolis build and guarantee it, and little more need be said.

See this new car at once, compare it with other cars, and you will join with the thousands who have said: "Only the Hendersons of Indianapolis could build such a car at the price."

Read full story in the new catalogue.

$1385
HENDERSON-LUXURY-CAR

F. O. B. Indianapolis
116-Inch Wheel Base 34x4-inch Tires
Dynamo Electric Lighting System
Long Stroke 4½x5¼-inch Motor
Three-Point Suspension
Left Hand Drive
Single Lever Center Control
Famous Stutz Rear System
Gasoline Gauge on Dash
Gasoline Tank Under Cowl of Dash
Demountable Rims
Nickel Mountings Throughout
Henderson Guarantee
Classy Top, Windshield and Speedometer, $100.

Griffith Auto Sales and Supply Company,
127-129 S. Elizabeth St., Lima Ohio. New Phone 5[illegible]

HENDERSON

NEWSPAPERARCHIVE® NEWSPAPERARCHIVE®

HARVARD HOPEFUL FOR VICTORY OVER YALE THIS YEAR

Captain Wendell, Harvard's sensational halfback, is seen at the right. He has just thrown the forward pass, a specialty in which he has no superior.

The large photograph shows a group of Crimson recruits working out, under direction of Coach Percy Haughton, on some special line formations.

LIFTED FROM OBSCURITY BY UNWOOED FAME

JAKE STAHL, BANKER, PLAYER, LEADER, NOW A NATIONAL HERO.

IN SPAN OF SIX MONTHS, HIS RISE RAPID.

LEADER OF RED SOX HAS GAINED ADMIRATION OF BASEBALL WORLD.

(By United Press)
By W. J. Macbeth

New York, Oct. 5.—Garland (Jake) Stahl is one of the most famous men of the land. Six months ago he was practically unknown outside major leagues. Today his name is a household word wherever the great American summer pastime is known. Unwooed. Fame has reached down, lifted him from obscurity and set him up on a high pedestal. He is a striking sample of one who has had fame thrust upon him.

In the brief span of a half a year Jake Stahl has accomplished more toward public popularity than he did in a long association with the national pastime as a player of no mean ability. He is playing manager of the Boston Red Sox, the new champions of the American league. His managing ability rather than his playing skill has attracted the admiration of the baseball world. In one brief season, Stahl has made good, and the world dearly loves a winner.

x x x x

Charles Dryden, the Chicago humorist, nick-named Jake the "Born leader." That was some years ago, when the big fellow was with Washington of the American league At that time Washington truly was first in peace, first in war and last in the American league." Stahl was placed in control on a gamble. He got off to a flying start in the spring and for six weeks threatened to make a runaway race with what every one considered a habitual tail-ender. Washington was breezing out in front much on its nerve, like Hank O'Day and the Reds in the National league last spring. The team didn't have the class to stick when its rivals rounded into shape. It settled back again into the rut and Stahl threw up the sponge in disgust. Dryden dubbed him the "born leader" rather in a spirit of raillery. But whatever his former short comings, Stahl has this year justified the honor of such a title seriously applied.

x x x x

When it was announced from Boston last spring that Jake Stahl would manage the Red Sox, his friends of the big leagues prepared to lay up flower contributions. They considered him as good as a dead one already. The wiseacres shook their heads in commiseration. "Poor Jake," said they, "he must be foolish going with McAleer. What chance have the Red Sox now McAleer will be manager; he can never keep his hands off. Stahl will only be the 'goat' when the team is finally torn asunder by factional dissentions."

It did look very much as if Stahl was up against it. No one credited Jimmy McAleer's announcement that he would retire permanently from the playing end of the game. Here was a man, who for years had directed the unhappy destinies of second division clubs; the St. Louis Browns and Washington Senators. From both cities he hed been forced by public opposition practically. It was incredible that he could smother that desire to appear in the limelight that a brief managerial experience usually engenders.

x x x x

McAleer has never once tried to interfere with Stahl. If he has at least he has not gotten away with it. And if he has tried to, he has taken care to show no signs of it before the players. Whatever glory is attached to the winning of a pennant belongs to Stahl and the loyal fellows who fought for him from the opening of the campaign until the flag was won.

To his men Jake Stahl attributes all his success. "It was the loyalty of the boys," he said the last time he was in New York. "We have hung together from the start. I do not believe you can find another team where the club spirit is so strong. Every one puts the team's interests before self. The boys made me and I am thankful to them."

On the other hand the Boston players idolize their manager. "There is nothing we wouldn't do for Jake," said Larry Gardner before the opening of the game at Hilltop last sprhig. "He's one prince of a fellow as well as the best first baseman in either league. Mind just what I tell you. That man knows baseball backwards. The public in general does not realize that he is "a born leader.' But he has shown us more of real basball strategy than we ever dreamed. I'm not saying we'll beat out the Athletics this year—they form one of the toughest bunches of baseball history—but we'll get 'em next year sure and if they trim us this season they'll know they were in a fight."

x x x x

Personality is one of the chief attributes of managerial success and this Stahl is blessed beyond the ordinary portion. Without his peculiar personality John J. McGraw might have lasted no time as a manager Of course McGraw is a shrewd fellow, possessed of wonderful baseball brains and the best judge of playing ability in the country today. But his personality is his one chief asset. McGraw commands the respect of every team member. His men would simply die for him, if necessary. McGraw can reprimand players in the most scathing terms without leaving one sting of resentment. He's about the only manager in the business who can pull that kind of a trick.

Jake Stahl, like Hughie Jennings, goes after his players in another way. He works on their pride through his own good fellowship. A genius for strength must lie behind the mask of good nature or the players will take liberties. Stahl commands the admiration of his men for many reasons. First he has been a long time associated with major league ball—long enough to learn its every angle and intricacy. Then he is a rattling good player—not a Chase nor a Wagner nor a Lajoie, but a steady, conscientious plugging sort of a fellow. And above all he is game to the core.

x x x x

There never was any question of his gameness. He proved his mettle in the old college days as one of the greatest foot ball players the University of Illinois has ever produced. He proved it in Washington and here in New York with the tailend Highlanders of 1908. He proved it as a player in Boston in 1909 and 1910 and this year as manager of the same Hub club. A man who can rise to the best ball of his career, after a year's layoff, and at the same time carry the burdens of [illegible] no yellow streak in his makeup.

The pages of modern history are crowded with "come-backs." We have Jimmy Callahan, Mike Donlin, "Moose" McCormick and half a dozen others who have made good. Stahl is not the least among these. Twice, now he has proved that they can come back. Stahl had retired from the major leagues for semi-pro ball in Chicago a couple of seasons before the Yankees secured him for the disastrous 1908 campaign. He didn't show much as an outfield on the Hilltop. But next season with the Red Sox he was in his natural sphere at first base one of the pillars of the club. Last year he did not take a baseball in his hands. This season he played the game of his life.

x x x x

Now, as to Jake's luck in the mad scramble for fame. He leaped into the spotlight every night as it were. At the close of 1910 he retired, as he believed, permanently. He entered the banking business in partnership with his father-in-law, financier of Chicago. He was steered right and made good. He was fast on his way to fortune when Jimmy McAleer bought into the Boston club.

McAleer realized that he needed Stahl on first base to make his team a pennant contender. He visited Jake and told him to name his price. He offered the management as an inducement. Then he went further and dangled some stock before Jake's eyes. It took Stahl a long time to make up his mind. Finally the call of the game overcame his mercenary scruples. He returned as a questionable asset only to make good with a rush. He carried the Red Sox through an entire campaign without one slump. His brief managerial record has been one of the most brilliant of all time.

In the world's series with the Giants, Stahl will face one of the severest tests of the year. He will stack his wits against the brain leader of the country. Yet [illegible] team and the American league [illegible] general looks upon the meeting [illegible] supreme confidence. Irrespective of the ultimate outcome Stahl [illegible] gained fame enough for one [illegible] If beaten he may go back to [illegible] Chicago bank to cut coupons [illegible] winter, consoled by the fact [illegible] he lost to the best contemporary [illegible] the business If he wins, his [illegible] will be increased ten-fold.

CHI-NAMEL

How Grandma Lost Her Gum

I REMEMBER, I remember, it was many years ago, when grandma, who was very fond of chewing gum you know, was terribly put out one night and felt most awful sore, because she'd lost her gum somewhere and hadn't any more. Now after all these years—it's funny how things come about—the story of the missing gum that grandma lost, is out. Last night my brother William, who always likes things neat, found grandma's missing gum stuck hard and fast beneath the seat of an old chair—an heirloom in the family, by the way—that he was going to finish with Chi-Namel just today

Chi-Namel and Chi-Namel Graining Process has made it possible for a woman to do an entire room and furniture in mission and do the work herself. Everything in the Chi-Namel line for sale at our store.

(Ask your dealer about it)

LIMA HARDWARE CO.,
227 N. Main St. Lima, O.

LIMA STONE CO.
Crushed Stone,
Binder and Sand.
809—BOTH PHONES—809

Chas. E. Eckert & Son
FUNERAL DIRECTORS
Our modern Invalid Coach for prompt and careful work. The best chairs and tables for rest.
209½ S. Main. with

5% FIVE PER CENT 5%
INTEREST PAID ON CERTIFICATES ON DEPOSIT
The South Side Building and Loan Association
208 SOUTH MAIN STREET

ALL that is best of the "old days" with all that is progressively advanced of today. All the life-richness of pure malt blended with the delighting tang of Bohemian hops these tell the quality story of

Old Style Export

The Quality Beer of the Home.

The Lima Brewing Co.

BOTH 'PHONES 37.

SAFE INVESTMENT

NETS 5% COMPOUNDED SEMI-ANNUALLY

There is no safer investment possible than first mortgage on improved real estate. True, inexperienced persons do not know how to judge values of property and might make mistakes by loaning on bad titles. By investing through the medium of The Lima Home and Savings Association, in addition to the commonly recognized advantages of real estate mortgages, you get the expert service of men who have successfully managed one of the largest financial institutions in the vicinity for the past 25 years, loaning all its funds on first mortgages. Not a dollar is loaned without personal appraisement and expert examination of the title. The property in every case must be worth one-third more than the amount loaned and protected by fire insurance in a company of approved strength. All loans are made in this vicinity, where the property and market conditions can be carefully watched by our officers.

THE LIMA HOME & SAVINGS ASSOCIATION,
Masonic Building
West of Postoffice
Lima, Ohio
OFFICERS and DIRECTORS:
W. K. Boone, President.
C. H. Cory, Vice-President.
Chas. F. Sprague, Sec'y-Att'y.
Joseph Potter,
H. W. Pears,
R. W. Parmenter
Ira P. Carnes

We Will Cure MEN FOR $12.50

DURING OCTOBER ONLY WE WILL TREAT ANY SIMPLE ACUTE UNCOMPLICATED AILMENT FOR $12.50.
PAY FOR CURE ONLY

SPECIAL OFFER:

In view of there being so many afflicted with special and chronic diseases who are treating with specialists and inexperienced physicians without receiving any benefit, we have decided to make a special offer to charge only one-half of our regular fee for curing those who are now undergoing treatment elsewhere and are dissatisfied, provided that you come to us during October. For instance, if you are afflicted with either Stricture, Varicocele, Hydrocele, Nervous Decline or Skin Diseases, our charge for curing either of which without any complication, is $25.00. We will cure you for $12.50, and accept the money in any way you wish to pay. We will also cure Contagious Blood Poison or Rupture, Rectal Diseases, Impotency and Urinary Diseases for $25, which is just half our regular fee. The liberal offer is made to enable those to be cured who have spent their money in doctoring without relief, and to show the many who have treated with dozens of physicians without benefit that we have the only methods that produce a life-long cure.

Our Methods are up-to-date and indorsed by the highest medical authorities of Europe and America. Hence our success in the treatment of men's diseases.

SPECIAL DISEASES, newly contracted, and chronic cases cured. All burning, itching and inflammation stopped in 24 hours.

We cover the entire field of special and chronic, deep-seated, complicated diseases.

A LIFE-LONG CURE FOR MEN

Ulcers, Urinary Obstruction, Varicocele, Hydrocele, Blood Poison, Chronic Discharges, Skin Diseases, Piles and Fistula, Nervo-Vital Debility, Kidney, Bladder and Prostatic and Genito-Urinary Diseases.

CONSULTATION FREE. If you cannot call, write. OFFICE HOURS, 8:00 to 8:00; Sundays, 9:00 to 1:00 only.

German Doctors,
Entrance Room No. 203 Black Block LIMA, OHIO

HENDERSON

Your Ideal Car Realized In This Luxurious Henderson

Henderson Luxury-Equipped 5-Passenger Touring Car

$1385

DYNAMO ELECTRIC LIGHT
REAR SEL STARTER

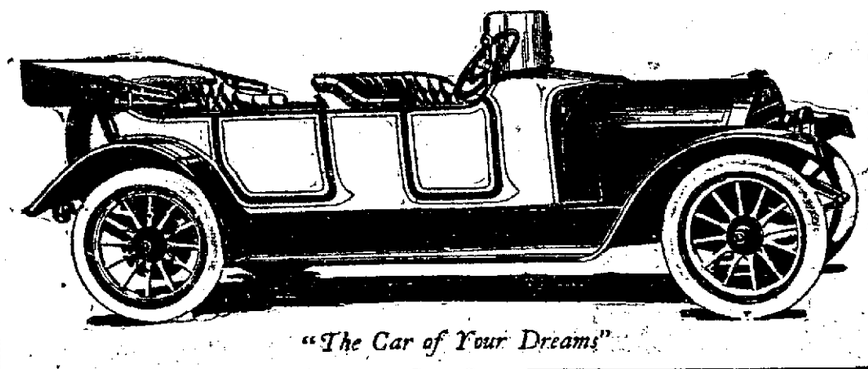

"The Car of Your Dreams"

THIS new Henderson Luxury Car offers for a modest price more than any other car ever manufactured. Every essential of motoring luxury is incorporated in this latest Henderson product, as you will readily see from the condensed specifications.

The general design is low and rakish with beautiful body lines. Only tried and proven features of mechanical construction are used. This car is $715 ahead of its time.

The Hendersons of Indianapolis build and guarantee it, and little more need be said.

See this new car at once, compare it with other cars, and you will join with the thousands who have said: "Only the Hendersons of Indianapolis could build such a car at the price."

Read full story in the new catalogue.

$1385
HENDERSON-LUXURY-CAR

F. O. B. Indianapolis
116-Inch Wheel Base 34x4-inch Tires
Dynamo Electric Lighting System
Long Stroke 4½x5¼-inch Motor
Three-Point Suspension
Left Hand Drive
Single Lever Center Control
Famous Stutz Rear System
Gasoline Gauge on Dash
Gasoline Tank Under Cowl of Dash
Demountable Rims
Nickel Mountings Throughout
Henderson Guarantee
Classy Top, Windshield and Speedometer, $100.

Griffith Auto Sales and Supply Company,
127-129 S. Elizabeth St., Lima Ohio. New Phone 5

HENDERSON

NEWSPAPERARCHIVE® NEWSPAPERARCHIVE®

all Sorts

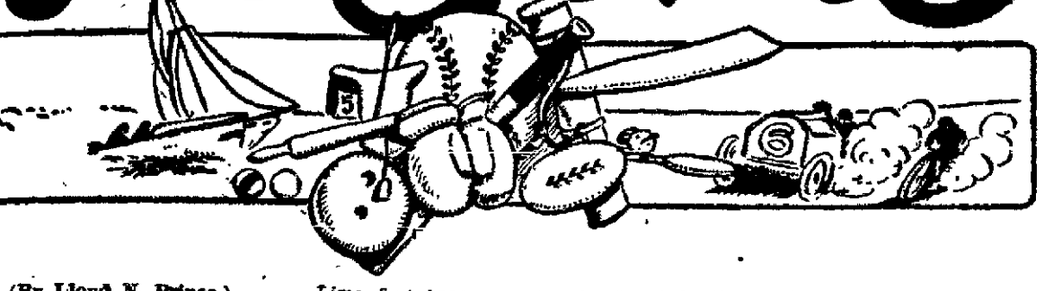

(By Lloyd N. Prince.)

king an all-star aggregation is s the most arduous task that nts a sport dopester. In race nomenclature, you're a thou-o-one shot with the thousand against you. Thousands of have implanted in their own individual opinions of the lators and misfits of an or-tion, and no amount of per-n is able to dislodge them their own personal belief and every one of them would s select a different combina-Opinions would be diversi-Likewise. sport writers of a never reach an amicable ment on a gathering of respec-tars, and although severe r outfits have been plucked the list of Ohio State league mers during the past few the following array looks est from a local standpoint.

Catchers—Francisco, Lima; nberg, Portsmouth.
Pitchers—Donalds, Ports-uth; Burden, Ironton; k, Lima; Marshall, Ports-uth and McGraynor, Chilli-e.
First Base—Nesser, Lima.
Second Base — Whalen, nsfield.
Third Base — Hammond, llicothe.
Shortstop — Williams, New-
Outfielders—Baggan, Ports-uth; Nally, Newark; H. n, Portsmouth; and Kelly, llicothe.

Francisco's fitness for top po-among the receivers of the , there is little question. His ing the past season was the accurate of any catcher of the and fewer fiends of the aths made merry at his ex-than of any other backstop of rganization. His hitting was and timely, though handi-d by a poor start. A year or go, John Weinberg would been reckoned as the premier adder of the company, but has slowed up considerably onsequently plays second fid-

pitching staff is more diffi-Eddie Donalds, of the Cobs, arned his spurs as a state r flipper and is therefore giv-t draw in the grand lottery. n pitched well for Lima dur e second period and his perky tion fits him for the all-star t. McGraynor and Marshall both developed and closed the with excellent records. Fifth on the corps went to Ray Although coming to Lima solicited recruit, Clark forged fore ranks of the state peakman and permanently ded his cognomen into the State league hall of fame. He d more promise last season any other young twirler in the . Trautman, of Ironton; , of Mansfield, and Tom Han-Newark, were candidates for l-star drawing, but the select-iutet were given preference hese for reasons obvious.

Frank Nesser, 250-pound Lima first base guardian, is picked for the introductory corner. Although his work around the initial sack was not always gilt-edge, the terrific driving power behind his smart hitting, won him the honor. Jackley, of Ironton, might be considered a serious opponent, but "Jack" divided his time between first and the plate, and played neither position with the air of a veteran, though his hitting was slightly better than that of the local sackman.

A dearth of young keystone-stationmen necessitated a draft from the ranks of the general infielders. "Red" Whalen, sorrell-thatched Mansfield shortstop who has covered the second sack acceptably upon numerous occasions, is given the call. Whalen batted at a smart gait during the second season. His field work was par excellent. Zeke Wrigley, Barry McCormick, Pete Childs and Walter East are apter and more experienced second basemen, but all have seen their prime and are tumbling rapidly from the pedestal of fame.

Earl Williams, of Newark, is selected over Emmitt Cain, of Portsmouth, because of his speed. As a fielder, Cain is without a peer. He guages every grounder accurately and throws from almost any position with the grace and locomotion of a Tinker. In getting down to first base, however, and circling the corners, he is rather slow. Williams is a better hitter, better base runner, but is slightly edged on field work. His first two qualifications, however, conspire to his selection.

Patrolmen of the outer precincts are less difficult. Baggan and Nally are a pair without equal. Homer Cain, of the Cobs, is a dangerous batter as well as an eminently successful out gardener. His work toward season-end rounded off the rough edges and fits him for a brilliant season next year. Barney Kelley, of Chillicothe, drafted by Denver, will complete the quartet. Jimmy Burke, of Lima, was handicapped somewhat by a change of batting position, but his sensational work afield coupled with his speed and the fact that he finished the season over the .250 mark, conspires to make him a contender, though not taken in the all-star quartet.

(By United Press)

New York, Oct. 5.—The last games of the American and National leagues baseball seasons were played today and the Red Sox and Giants, respective pennant winners, have nothing to do now but play off a series for the World's Championship A quarter of a million fans will watch them next week beginning Tuesday. Ten million more will observe their struggles via newspaper reports, transmitted by twenty-five thousand telegraphers who will see through the eyes of three hundred baseball experts. In short, the three dozen baseball players who fight out the games for the title will have the attention of the entire country. Politics, unless some shorter or longer and uglier word than "liar" is coined, to start-le the public ear, will be relegated to an ignomonious background.

Secretary John A. Heydler who is handling the seating arrangements for the National committee, reported today that hereceived requests for seat reservations, not only from all the states in the Union, but from the Phillipines, Cuba, Mexico and Canada, as well.

In Boston practically all reserved seats have been sold. In New York the same situation holds. It is estimated 40,000 will see each game.

The opening contests will be played at the Polo grounds Tuesday afternoon, beginning at 2:00 o'clock. Umpires O'Iaughlin, Evans, Klem and Rigler will have charge. Manager McGraw will play his regular line-up in the field the players being: Merkle, first base; Doyle second; Herzog, third; Fletcher, short stop; Devore, left field; Snodgrass, center; Murray, right and Meyers behind the mat receiving the shoots of either Marquard or Tesreau. Thus arrayed the Giants will have to contend with the hitting of the Red Sox, who will toe the plate in order: Hooper, right fielder; Gardner, third baseman; Stahl, first baseman; Wagner, short stop and probably Cady catching, if Wood pitches.

That is the way they will look. Shut your eyes and take your pick. Betting, which up to the past few days was slightly in favor of the Red Sox, has settled down to the vicinity of even money. It has been certain for the past several weeks that the Giants and Red Sox would be the contending teams and the dope has long been exhausted. Every statistical detail important or insignificant, connected or remote, that can be grubbed up, has been lugged into the lime light and still no body knows who will win. Fandom is simply sitting back in its chair and awaiting results. The only points left open to contention are to be found in the web of managerial strategies.

The mooted point is "Who will pitch, and when?"

It is thought probable that Mathewson and Wood, the two king pins will be on the mound at the Polo grounds Tuesday afternoon, each manager being anxious to land the opener. This is the general opinion. Just what McGraw and Stahl are figuring on cannot be revealed by anybody except themselves, and they won't talk Rather, than risk Tesreau or Marquard against a hostile crowd at Boston on Wednesday, McGraw may use one of them on Tuesday and the other on Thursday. both at home. leaving Matty to work at Boston on Wednesday Again, but this sort of stuff has too many fans edging around the door of the asylumns already Suffice it to repeat:

Boston Red Sox, American league champions, versus New York Giants, National league champions, at the Polo grounds, New York, Tuesday afternoon at 2:00 o'clock.

RUBE MARQUARD.
Famous Pitcher. Empire Tomorrow.

Ask your grocer for TROOP & CO'S Home Made Pies Always fresh Either Phone 2433. 4-1-tf

Long Larry Will Fight

DISGRUNTLED RED CATCHER FORSAKES BASEBALL AND SIGNS FOR BOUT.

(By United Press)

Buffalo, N. Y., Oct. 5.—Big Larry McLean, catcher of the Cincinnati Reds, will fight ten rounds with Charlie Schmidt, of the Providence Club of International league before a New York club shortly. Schmidt's manager, Marvin Schmidt, signed articles here today for the bout.

AUTOMOBILES SAVE WOMEN

From Mexican Battle—Twelve Cadillacs Rushed Across Border Near Douglas, Arizona.

The continued activities of the Mexican revolution are making exciting days for the American citizens along the border. What is still more interesting, the war in the southern republic is demonstrating the possibilities of the automobile as a valuable adjunct to field service. It is quite probable that the present unpleasantness in Mexico is the first real war in which this military service as been put to a practical test.

Hostilities recently have centered along the Arizona border near the American city of Douglas. There has been a lot of trouble just south of that town, keeping the citizens in a perpetual state of excitement. The other day the insurrectos and a mining camp surrounded and a lively battle resulted. Automobiles were dispatched at once by Douglas citizens to the scene of activities to bring out the women and children, the 20 machines including 12 Cadillacs.

This is not the first time the Cadillac has rendered similar service in the Mexican trouble, as E. R. Pirtle, of Douglas, crossed the line a few months ago to watch a battle near Agua Prieta and used his Cadillac to carry the wounded, both federal soldiers and insurrectos, to the city, where they could be placed under the care of American surgeons.

BOWLING SEASON OPENS.

With the passing of the local season in baseball, the bowling alleys are now the chief attraction of the Lima athletes who enjoy both of these approved and healthful sports. The usual winter's bowling leagues have not yet been organized but the alleys of the Allen County Club have already been thrown open to the public and the bowling fans can now have full possession of the alleys each evening. The league teams will be organized for the winter series t some later date.

MAN IN THE MAKING.
Drama, Showing Good Features of the Y. M. C. A. Empire Tomorrow.

SENATORS LOSE.

New York, Oct. 5.—The Yankees defeated the visiting Washington team here this afternoon in the last game of the season.

	R	H	E
Washington 0 1 3 1 0 0 1 0 0—	6	10	3
New York 1 0 0 1 2 1 0 3 x—	8	8	3

Batteries—Schaefer, Hughes and Williams and Henry; Keating, Fisher, Schultz and Williams and Sterrit and Thompsdu.

Two-Base Hits—Foster, Daniels. Home Runs—Lelivelt, 2. Struck Out—Hughes, 1; Fisher, 1.

MAN IN THE MAKING.
Drama, Showing Good Features of the Y. M. C. A. Empire Tomorrow.

LIMA ELMORES VISIT BOTKINS

JIMMY BURKE AND "BALDY" ROBINSON, PROFESSIONALS, REINFORCE THE ARRAY.

Casey Vogel, enterprising manager of the Elmores, will take his team to Botkins today, to do battle with the alert diamonders of that village. In order to assure the natives a good run for their money, Manager Vogel has reinforced his line-up by the insertion of Jimmy Burke. Lima professional star, and "Baldy" Robinson, ex-central leaguer. Watt will likely do the heaving for the locals with Jimmy Burke on the receiving end.

TO GIVE BANQUET.

Any person holding a diploma for any teachers' training course, is urged to join in a banquet at the Y. M. C. A., Oct. 11th, for the purpose of organizing a Teachers' Training Alumni of Allen County. Please notify Mrs. Eva Creps, county superintendent of teachers' training work, by postal or telephone. Telephone number 1325, or address 720 east Linden street.

Three-Button Novelty Sack, No. 811
Soft Roll

YOUR CLOTHES OUGHT TO FIT

More than your body. Your ideas of taste, your general build, your very individuality ought to be matched—and they can be if made to your order by

JOE WHO KNOWS HOW,
140 WEST HIGH.
Opposite Post Office.

Hofeller & Hiatt

Await your pleasure in the selection of your New Fall Suit, Hat and Furnishings

Hotel Norval Block.

A TONIC LAXATIVE

Pe-ru-na, an Up-to-Date Family Medicine That Should Be In Every Home.

S. B. HARTMAN, M. D.

Nearly verybody is obliged more or less to take a laxative. There are of course a few exceptions. A great many people also need occasionally to take a tonic. Probably few households exist that do not make use of tonics and laxatives.

The remedy Peruna is a laxative tonic. It not only operates as a gentle laxative, but also as a tonic.

The benefit derived from such a remedy is a great deal more in the prevention of disease than in the cure. After a person has really become sick, either with an acute or chronic ailment, the rule should be to employ a physician, or some one who can give the case his personal attention. But long before this happens the person will complain of this or that symptom, which is not severe enough to interfere with his regular activities. If at this place before the disease has really gained a foothold in the system, a person was to take a dose or two of a good tonic laxative the great majority of cases of sickness would be prevented.

Peruna is a remedy that should be kept in the house. Its virtue as a preventive to disease is the thing I wish chiefly to emphasize.

A slight condition of constipation may lead to serious sluggishness of the bowels, biliousness, re-absorption of poisonous material and finally sickness. Or apathy of the stomach in which the food is not relished, may gradually lead to atonic dyspepsia or to the acquisition of some acute disease. For either one of these conditions a few doses of the tonic laxative Peruna would set matters right. This is why the remedy should always be kept handy by.

When once the value of Peruna as a household remedy is understood no home would be without it. Cathartics, pills and powders would be discarded. Irritating tonics would be no longer taken. Alcoholic drinks would have no place. With a few doses of Peruna a vigorous appetite is produced and if there be any sluggishness of the bowels their function is gradually restored.

Most laxatives are weakening in their effect. A tonic laxative guards against this weakening effect. Until right living has become so thoroughly established that all medicines are superfluous, Peruna will be needed. It is exactly the remedy that meets numerous necessities of the household. Sold at all drug stores.

Mr. John B. Perkins, 22 Whiting St., Plymouth, Mass., writes: "I think Peruna is a number one medicine. I was troubled with catarrh and bowel complaint. I tried several doctors, but could only find temporary relief. I took Peruna and am glad to say that it cured my catarrh and corrected my bowels."

Pe-ru-na, Man-a-lin and La-cu-pla manufactured by the Pe-ru-na Company, Columbus, Ohio. Sold at all drug stores

SPECIAL NOTICE:—Many persons inquire for The Old-Time Peruna. They want the Peruna that their Fathers and Mothers used to take. The old Peruna is now called Katarno. If your dealer does not keep it for sale write the Katarno Company, Columbus, Ohio, and they will tell you all about it.

If You Still Own a Straw Hat Forget It.

BUY ONE OF THE NEW STYLE HATS FOR FALL NOW.
The price $2.00 is less than you have been accustomed to paying for Hats of the same quality.
THE REASON:—"WE MAKE 'EM."
Our showing for Fall comprises all the new mixtures in Soft Hats so popular in Suitings.
Also the Low Crown Derby made on Handsome lines, so becoming to the young man. Also the more conservative shapes for the older fellows. All at one price $2.00

The Buckeye Hatters,

140 North Main St.
ALSO A FULL LINE OF RAINCOATS AND SLIP-ONS.

PIPES PIPES PIPES PIPES

GUARANTEED FRENCH BRIARS

ALL Gold Mounted
Amber Stems
In Genuine Leather Cases

$3, $3.50 AND $4 VALUES AT

$1.75 EACH

CENTRAL NEWS STAND

312 N. Main St. Opposite Court House Clock.

FOR MONEY SEE

OLD PHONE 654 NEW 382

LIMA LOAN Co
209 OPERA BLOCK

OR ADDRESS BOX 22 LIMA, OHIO

It Is Time for That Diamond Ring....

and we can show you a most complete line in all sizes, as well as the latest novelties in mountings.
Come in and let us show you our full line of Fall Novelties in Jewelry, Cut Glass and Chinaware.
Remember the birthday of your friends and family. We carry a full line of birthstones.

SCHNEIDER & MICHAEL,
224 North Main Street
"LIMA'S POPULAR PRICE JEWELERS."

MEN MEN

LISTEN! Men here is something for YOU to investigate. Here is YOUR opportunity to get in on the ground floor of the Lima Herd of the BENEVELOENT ORDER OF BUFFALOES.

B. O. B.

The B. O. B. is the most progressive, fastest growing fraternal, social and beneficiary order in existence.
Every man should join this strong, clean, social and beneficial order.

YOU DO NOT HAVE TO DIE TO WIN.

BENEFITS—$1.00 a day for Sickness or Accident; $100.00 at death and many other advantages.
For Full Information Call on

J. H. M'NAMARA,
Room 501 Opera House Block. Phone 2205.
Lima Herd now forming. Do not delay, but investigate NOW.
Office Hours: 8 a. m. to 8 p. m.; Sunday 1 to 5 p. m.

NEWSPAPERARCHIVE® NEWSPAPERARCHIVE®

all Sorts

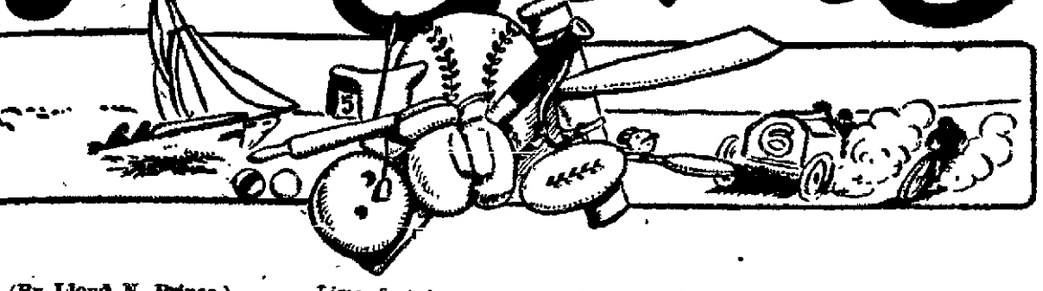

(By Lloyd N. Prince.)

king an all-star aggregation is s the most arduous task that nts a sport dopester. In race nomenclature, you're a thou-o-one shot with the thousand against you. Thousands of have implanted in their own individual opinions of the lators and misfits of an or-tion, and no amount of per-n is able to dislodge them their own personal belief and every one of them would s select a different combina- Opinions would be diversi- Likewise. sport writers of a never reach an amicable ment on a gathering of respec-tars, and although severe r outfits have been plucked the list of Ohio State league mers during the past few the following array looks est from a local standpoint.

Catchers—Francisco, Lima; nberg, Portsmouth.
Pitchers—Donalds, Ports-uth; Burden, Ironton; k, Lima; Marshall, Ports-uth and McGraynor, Chilli-e.
First Base—Nesser, Lima.
Second Base — Whalen, sfield.
Third Base — Hammond, llicothe.
Shortstop — Williams, New-
Outfielders—Baggan, Ports-uth; Nally, Newark; H. n, Portsmouth; and Kelly, llicothe.

Francisco's fitness for top po- among the receivers of the , there is little question. His ing the past season was t accurate of any catcher of the and fewer fiends of the aths made merry at his ex- than of any other backstop of rganization. His hitting was and timely, though handi- d by a poor start. A year or go, John Weinberg would been reckoned as the premier adder of the company, but has slowed up considerably onsequently plays second fid-

pitching staff is more diffi- Eddie Donalds, of the Cobs, arned his spurs as a state r flipper and is therefore giv-t draw in the grand lottery. n pitched well for Lima dur e second period and his perky tion fits him for the all-star t. McGraynor and Marshall both developed and closed the with excellent records. Fifth on the corps went to Ray Although coming to Lima solicited recruit, Clark forged e fore ranks of the state peakman and permanently ded his cognomen into the State league hall of fame. He d more promise last season any other young twirler in the . Trautman, of Ironton; , of Mansfield, and Tom Han- Newark, were candidates for l-star drawing, but the select-iutet were given preference hese for reasons obvious.

Frank Nesser, 250-pound Lima first base guardian, is picked for the introductory corner. Although his work around the initial sack was not always gilt-edge, the terrific driving power behind his smart hitting, won him the honor. Jackley, of Ironton, might be considered a serious opponent, but "Jack" divided his time between first and the plate, and played neither position with the air of a veteran, though his hitting was slightly better than that of the local sackman.

A dearth of young keystone-stationmen necessitated a draft from the ranks of the general infielders. "Red" Whalen, sorrell-thatched Mansfield shortstop who has covered the second sack acceptably upon numerous occasions, is given the call. Whalen batted at a smart gait during the second season. His field work was par excellent. Zeke Wrigley, Barry McCormick, Pete Childs and Walter East are apter and more experienced second basemen, but all have seen their prime and are tumbling rapidly from the pedestal of fame.

Earl Williams, of Newark, is selected over Emmitt Cain, of Portsmouth, because of his speed. As a fielder, Cain is without a peer. He guages every grounder accurately and throws from almost any position with the grace and locomotion of a Tinker. In getting down to first base, however, and circling the corners, he is rather slow. Williams is a better hitter, better base runner, but is slightly edged on field work. His first two qualifications, however, conspire to his selection.

Patrolmen of the outer precincts are less difficult. Baggan and Nally are a pair without equal. Homer Cain, of the Cobs, is a dangerous batter as well as an eminently successful out gardener. His work toward season-end rounded off the rough edges and fits him for a brilliant season next year. Barney Kelley, of Chillicothe, drafted by Denver, will complete the quartet. Jimmy Burke, of Lima, was handicapped somewhat by a change of batting position, but his sensational work afield coupled with his speed and the fact that he finished the season over the .250 mark, conspires to make him a contender, though not taken in the all-star quartet.

(By United Press)

New York, Oct. 5.—The last games of the American and National leagues baseball seasons were played today and the Red Sox and Giants, respective pennant winners, have nothing to do now but play off a series for the World's Championship A quarter of a million fans will watch them next week beginning Tuesday. Ten million more will observe their struggles via newspaper reports, transmitted by twenty-five thousand telegraphers who will see through the eyes of three hundred baseball experts. In short, the three dozen baseball players who fight out the games for the title will have the attention of the entire country. Politics, unless some shorter or longer and uglier word than "liar" is coined, to start-le the public ear, will be relegated to an ignomonious background.

Secretary John A. Heydler who is handling the seating arrangements for the National committee, reported today that hereceived requests for seat reservations, not only from all the states in the Union, but from the Phillipines, Cuba, Mexico and Canada, as well.

In Boston practically all reserved seats have been sold. In New York the same situation holds. It is estimated 40,000 will see each game.

The opening contests will be played at the Polo grounds Tuesday afternoon, beginning at 2:00 o'clock. Umpires O'Iaughlin, Evans, Klem and Rigler will have charge. Manager McGraw will play his regular line-up in the field the players being: Merkle, first base; Doyle second; Herzog, third; Fletcher, short stop; Devore, left field; Snodgrass, center; Murray, right and Meyers behind the mat receiving the shoots of either Marquard or Tesreau. Thus arrayed the Giants will have to contend with the hitting of the Red Sox, who will toe the plate in order: Hooper, right fielder; Gardner, third baseman; Stahl, first baseman; Wagner, short stop and probably Cady catching, if Wood pitches.

That is the way they will look. Shut your eyes and take your pick. Betting, which up to the past few days was slightly in favor of the Red Sox, has settled down to the vicinity of even money. It has been certain for the past several weeks that the Giants and Red Sox would be the contending teams and the dope has long been exhausted. Every statistical detail important or insignificant, connected or remote, that can be grubbed up, has been lugged into the lime light and still no body knows who will win. Fandom is simply sitting back in its chair and awaiting results. The only points left open to contention are to be found in the web of managerial strategies.

The mooted point is "Who will pitch, and when?"

It is thought probable that Mathewson and Wood, the two king pins will be on the mound at the Polo grounds Tuesday afternoon, each manager being anxious to land the opener. This is the general opinion. Just what McGraw and Stahl are figuring on cannot be revealed by anybody except themselves, and they won't talk Rather, than risk Tesreau or Marquard against a hostile crowd at Boston on Wednesday, McGraw may use one of them on Tuesday and the other on Thursday. both at home. leaving Matty to work at Boston on Wednesday Again, but this sort of stuff has too many fans edging around the door of the asylumns already Suffice it to repeat:

Boston Red Sox, American league champions, versus New York Giants, National league champions, at the Polo grounds, New York, Tuesday afternoon at 2:00 o'clock.

RUBE MARQUARD.
Famous Pitcher. Empire Tomorrow.

Ask your grocer for TROOP & CO'S Home Made Pies Always fresh Either Phone 2433. 4-1-tf

Long Larry Will Fight

DISGRUNTLED RED CATCHER FORSAKES BASEBALL AND SIGNS FOR BOUT.

(By United Press)

Buffalo, N. Y., Oct. 5.—Big Larry McLean, catcher of the Cincinnati Reds, will fight ten rounds with Charlie Schmidt, of the Providence Club of International league before a New York club shortly. Schmidt's manager, Marvin Schmidt, signed articles here today for the bout.

AUTOMOBILES SAVE WOMEN

From Mexican Battle—Twelve Cadillacs Rushed Across Border Near Douglas, Arizona.

The continued activities of the Mexican revolution are making exciting days for the American citizens along the border. What is still more interesting, the war in the southern republic is demonstrating the possibilities of the automobile as a valuable adjunct to field service. It is quite probable that the present unpleasantness in Mexico is the first real war in which this military service as been put to a practical test.

Hostilities recently have centered along the Arizona border near the American city of Douglas. There has been a lot of trouble just south of that town, keeping the citizens in a perpetual state of excitement. The other day the insurrectos and a mining camp surrounded and a lively battle resulted. Automobiles were dispatched at once by Douglas citizens to the scene of activities to bring out the women and children, the 20 machines including 12 Cadillacs.

This is not the first time the Cadillac has rendered similar service in the Mexican trouble, as E. R. Pirtle, of Douglas, crossed the line a few months ago to watch a battle near Agua Prieta and used his Cadillac to carry the wounded, both federal soldiers and insurrectos, to the city, where they could be placed under the care of American surgeons.

BOWLING SEASON OPENS.

With the passing of the local season in baseball, the bowling alleys are now the chief attraction of the Lima athletes who enjoy both of these approved and healthful sports. The usual winter's bowling leagues have not yet been organized but the alleys of the Allen County Club have already been thrown open to the public and the bowling fans can now have full possession of the alleys each evening. The league teams will be organized for the winter series t some later date.

MAN IN THE MAKING.
Drama, Showing Good Features of the Y. M. C. A. Empire Tomorrow.

SENATORS LOSE.

New York, Oct. 5.—The Yankees defeated the visiting Washington team here this afternoon in the last game of the season.

	R	H	E
Washington 0 1 3 1 0 0 1 0 0—	6	10	3
New York 1 0 0 1 2 1 0 3 x—	8	8	3

Batteries—Schaefer, Hughes and Williams and Henry; Keating, Fisher, Schultz and Williams and Sterrit and Thompsdu.

Two-Base Hits—Foster, Daniels. Home Runs—Lelivelt, 2. Struck Out—Hughes, 1; Fisher, 1.

MAN IN THE MAKING.
Drama, Showing Good Features of the Y. M. C. A. Empire Tomorrow.

LIMA ELMORES VISIT BOTKINS

JIMMY BURKE AND "BALDY" ROBINSON, PROFESSIONALS, REINFORCE THE ARRAY.

Casey Vogel, enterprising manager of the Elmores, will take his team to Botkins today, to do battle with the alert diamonders of that village. In order to assure the natives a good run for their money, Manager Vogel has reinforced his line-up by the insertion of Jimmy Burke. Lima professional star, and "Baldy" Robinson, ex-central leaguer. Watt will likely do the heaving for the locals with Jimmy Burke on the receiving end.

TO GIVE BANQUET.

Any person holding a diploma for any teachers' training course, is urged to join in a banquet at the Y. M. C. A., Oct. 11th, for the purpose of organizing a Teachers' Training Alumni of Allen County. Please notify Mrs. Eva Creps, county superintendent of teachers' training work, by postal or telephone. Telephone number 1325, or address 720 east Linden street.

Three-Button Novelty Sack, No. 811
Soft Roll

YOUR CLOTHES OUGHT TO FIT

More than your body. Your ideas of taste, your general build, your very individuality ought to be matched—and they can be if made to your order by

JOE WHO KNOWS HOW,
140 WEST HIGH.
Opposite Post Office.

Hofeller & Hiatt

Await your pleasure in the selection of your New Fall Suit, Hat and Furnishings

Hotel Norval Block.

A TONIC LAXATIVE

Pe-ru-na, an Up-to-Date Family Medicine That Should Be In Every Home.

S. B. HARTMAN, M. D.

Nearly verybody is obliged more or less to take a laxative. There are of course a few exceptions. A great many people also need occasionally to take a tonic. Probably few households exist that do not make use of tonics and laxatives.

The remedy Peruna is a laxative tonic. It not only operates as a gentle laxative, but also as a tonic.

The benefit derived from such a remedy is a great deal more in the prevention of disease than in the cure. After a person has really become sick, either with an acute or chronic ailment, the rule should be to employ a physician, or some one who can give the case his personal attention. But long before this happens the person will complain of this or that symptom, which is not severe enough to interfere with his regular activities. If at this place before the disease has really gained a foothold in the system, a person was to take a dose or two of a good tonic laxative the great majority of cases of sickness would be prevented.

Peruna is a remedy that should be kept in the house. Its virtue as a preventive to disease is the thing I wish chiefly to emphasize.

A slight condition of constipation may lead to serious sluggishness of the bowels, biliousness, re-absorption of poisonous material and finally sickness. Or apathy of the stomach in which the food is not relished, may gradually lead to atonic dyspepsia or to the acquisition of some acute disease. For either one of these conditions a few doses of the tonic laxative Peruna would set matters right. This is why the remedy should always be kept handy by.

When once the value of Peruna as a household remedy is understood no home would be without it. Cathartics, pills and powders would be discarded. Irritating tonics would be no longer taken. Alcoholic drinks would have no place. With a few doses of Peruna a vigorous appetite is produced and if there be any sluggishness of the bowels their function is gradually restored.

Most laxatives are weakening in their effect. A tonic laxative guards against this weakening effect. Until right living has become so thoroughly established that all medicines are superfluous, Peruna will be needed. It is exactly the remedy that meets numerous necessities of the household. Sold at all drug stores.

Mr. John B. Perkins, 22 Whiting St., Plymouth, Mass., writes: "I think Peruna is a number one medicine. I was troubled with catarrh and bowel complaint. I tried several doctors, but could only find temporary relief. I took Peruna and am glad to say that it cured my catarrh and corrected my bowels."

Pe-ru-na, Man-a-lin and La-cu-pla manufactured by the Pe-ru-na Company, Columbus, Ohio. Sold at all drug stores

SPECIAL NOTICE:—Many persons inquire for The Old-Time Peruna. They want the Peruna that their Fathers and Mothers used to take. The old Peruna is now called Katarno. If your dealer does not keep it for sale write the Katarno Company, Columbus, Ohio, and they will tell you all about it.

If You Still Own a Straw Hat Forget It.

BUY ONE OF THE NEW STYLE HATS FOR FALL NOW.
The price $2.00 is less than you have been accustomed to paying for Hats of the same quality.
THE REASON:—"WE MAKE 'EM."
Our showing for Fall comprises all the new mixtures in Soft Hats so popular in Suitings.
Also the Low Crown Derby made on Handsome lines, so becoming to the young man. Also the more conservative shapes for the older fellows. All at one price $2.00

The Buckeye Hatters,

140 North Main St.
ALSO A FULL LINE OF RAINCOATS AND SLIP-ONS.

PIPES PIPES PIPES PIPES

GUARANTEED FRENCH BRIARS

ALL Gold Mounted
Amber Stems
In Genuine Leather Cases

$3, $3.50 AND $4 VALUES AT

$1.75 EACH

CENTRAL NEWS STAND

312 N. Main St. Opposite Court House Clock.

FOR MONEY SEE

OLD PHONE 654 NEW 382

LIMA LOAN Co
209 OPERA BLOCK

OR ADDRESS BOX 22 LIMA, OHIO

It Is Time for That Diamond Ring....

and we can show you a most complete line in all sizes, as well as the latest novelties in mountings.
Come in and let us show you our full line of Fall Novelties in Jewelry, Cut Glass and Chinaware.
Remember the birthday of your friends and family. We carry a full line of birthstones.

SCHNEIDER & MICHAEL,
224 North Main Street
"LIMA'S POPULAR PRICE JEWELERS."

MEN MEN

LISTEN! Men here is something for YOU to investigate. Here is YOUR opportunity to get in on the ground floor of the Lima Herd of the BENEVELOENT ORDER OF BUFFALOES.

B. O. B.

The B. O. B. is the most progressive, fastest growing fraternal, social and beneficiary order in existence.
Every man should join this strong, clean, social and beneficial order.

YOU DO NOT HAVE TO DIE TO WIN.

BENEFITS—$1.00 a day for Sickness or Accident; $100.00 at death and many other advantages.
For Full Information Call on

J. H. M'NAMARA,
Room 301 Opera House Block. Phone 2205.
Lima Herd now forming. Do not delay, but investigate NOW.
Office Hours: 8 a. m. to 8 p. m.; Sunday 1 to 5 p. m.

NEWSPAPERARCHIVE® NEWSPAPERARCHIVE®

OLD JUDGE IS NOW IN HEAVEN

IF THERE IS SUCH A PLACE FOR NOBLE HORSES.

Old 'Judge" is dead He died as he lived—in the harness Every fireman who has been in the city fire service for the past three decades will pause to reflect upon this announcement For "Judge" was for twenty-five years a faithful steed in the city fire service In fact he was a veritable part of the department.

Judge died on the farm of his life-long master Ex-Chief John Maurer With the chief, he retired two years ago after a service of twenty-five years Of the past seven months, he has been enjoying the benefits of his retirement He doted in his old age for 'Judge was thirty-one years old Infirmities of age bore upon him One morning old Jud e' did not greet his master with the customary "neigh.' Ex-Chief Maurer found him in his stall He lay prostrate on the floor He was paralyzed Veterinary attention was given him But the practitioner's decision was final He must die So they chloroformed Judge The faithful equine passed to the happy grazing grounds Friday afternoon.

'Judge' entered the fire service of the city twenty-seven years ago. He was in the fore of the run at all times He was eager for the gong. 'Judge' was twenty-nine years old two years ago One night in the dead of winter, a gong sounded "Judge', ever on the alert, scampered in his stall He was chosen for the ladder wagon To run was a long one The venerable horse was exhausted A cold undermined his constitution And, Chief Maurer decided to retire him

For two years, "Judge" had a home at the south side department He sprang at the tap of every gong. But, he was never in active service again

Last February when Chief Maurer retired, safety officials presented him with his life-long companion, old "Judge" Ex-Chief Maurer took the faithful steed to his farm near Lakeview, where he spent his few remaining days—in peace and contentment. The ex-chief is heartbroken over the loss of the old fire [illegible] He told the central department laddies of the death of old "Judge," Saturday afternoon Many a fireman paused—perhaps to shed a tear or they all loved old 'Judge"

Use the News Want Ad for Results

Do Not Be Deceived By Any Other Dealers Talk of Something "Just as Good"

THERE IS NO OTHER STOVE "AS GOOD" AS THE FLORENCE---THE HOT BLAST AIR TIGHT FLORENCE.

BURNS SOFT COAL, HARD COAL OR WOOD

No Soot

No Dirt

No Smoke

No Clinkers

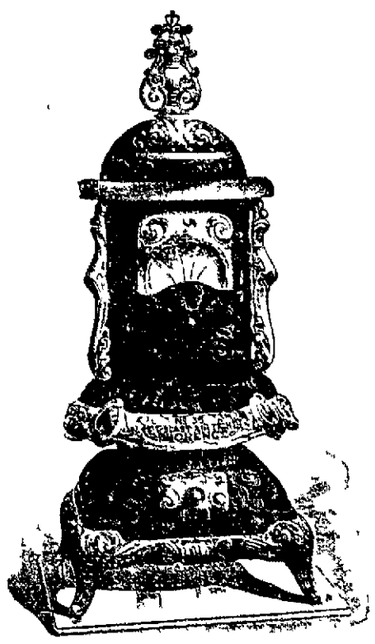

REMEMBER
For Everything Your
—Home Needs—
Open an Account with
US.

REMEMBER
The FLORENCE is the only practical smoke consuming stove on earth. All other constructions will not consume the smoke or burn all the fuel.

REMEMBER
For twelve years the FLORENCE has been the leader, has consumed all the smoke and fuel and is still doing so.

REMEMBER
The FLORENCE will pay for itself the first year by the saving effected in the cost of fuel and labor, as the cheapest grade of fuel can be used with perfect results.

REMEMBER
At the end of a season's use with soft coal or slack, there will be no soot in the pipe or flue if the stove is operated according to instructions.

REMEMBER
The FLORENCE will burn soft coal with the same regularity and cleanliness as hard coal and a steady, even temperature may be maintained.

REMEMBER
The FLORENCE has twice the life of any other stove because the FLORENCE burns out the fuel, in all other stoves the fuel burns out the stove.

REMEMBER
There will be no clinkers or half burned coal to be found in the ash pan. The ashes are as fine as powder.

REMEMBER
The firepot is guaranteed for five years, if it cracks or burns out within that time we will replace it free.

REMEMBER
The FLORENCE is guaranteed to hold fire 36 hours.

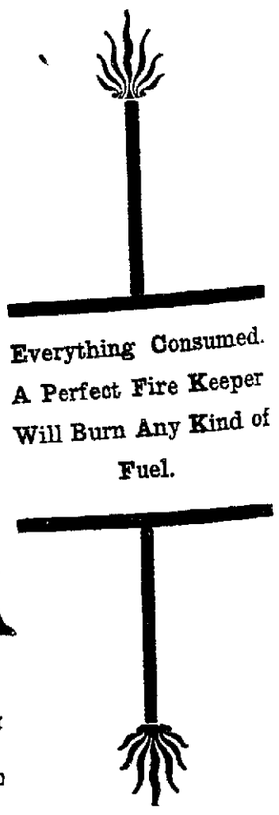

Everything Consumed.
A Perfect Fire Keeper
Will Burn Any Kind of
Fuel.

REMEMBER
For Everything Your
—Home Needs—
Open an Account with
US.

HOOVER & BOND

We are Allen County's
Only Agents for the FLORENCE HOT BLAST

CARD OF THANKS

We extend our sincere thanks to the neighbors and friends for their kindness and sympathy in our sad bereavement for the many beautiful floral offering. We are especially [illegible] beautiful sermon and consoling words Also the L L orchestra, the S U of N A No 98 and the old crowd

The bereaved wife and family,
MRS JOHN P KANE
[illegible]

NOTICE.

Independent Order of Foresters, regular meeting of Court Allen, No. 3452, next Tuesday evening Donze hall. A full attendance is desired
CHIEF RANGER

During the week just closed cement sidewalks have been completed along Jameson avenue, between Elm Street and Faurot park, making that street one of the most attractive onens in that new territory which is destined to soon be built up and made a prominent residence district. Six new residences have already been erected in the vicinity of Elm street and Jameson avenue and within the next year it is intended that the street be paved Properties in this district are already regarded as very valuable.

NEWSPAPER ARCHIVE® NEWSPAPER ARCHIVE®

OLD JUDGE IS NOW IN HEAVEN

IF THERE IS SUCH A PLACE FOR NOBLE HORSES.

Old 'Judge" is dead He died as he lived—in the harness Every fireman who has been in the city fire service for the past three decades will pause to reflect upon this announcement For "Judge" was for twenty-five years a faithful steed in the city fire service In fact he was a veritable part of the department.

Judge died on the farm of his life-long master Ex-Chief John Maurer With the chief, he retired two years ago after a service of twenty-five years Of the past seven months, he has been enjoying the benefits of his retirement He doted in his old age for 'Judge was thirty-one years old Infirmities of age bore upon him One morning old Jud e' did not greet his master with the customary "neigh.' Ex-Chief Maurer found him in his stall He lay prostrate on the floor He was paralyzed Veterinary attention was given him But the practitioner's decision was final He must die So they chloroformed Judge The faithful equine passed to the happy grazing grounds Friday afternoon.

'Judge' entered the fire service of the city twenty-seven years ago. He was in the fore of the run at all times He was eager for the gong. 'Judge' was twenty-nine years old two years ago One night in the dead of winter, a gong sounded "Judge', ever on the alert, scampered in his stall He was chosen for the ladder wagon To run was a long one The venerable horse was exhausted A cold undermined his constitution And, Chief Maurer decided to retire him

For two years, "Judge" had a home at the south side department He sprang at the tap of every gong. But, he was never in active service again

Last February when Chief Maurer retired, safety officials presented him with his life-long companion, old "Judge" Ex-Chief Maurer took the faithful steed to his farm near Lakeview, where he spent his few remaining days—in peace and contentment. The ex-chief is heartbroken over the loss of the old fire [illegible] He told the central department laddies of the death of old "Judge," Saturday afternoon Many a fireman paused—perhaps to shed a tear or they all loved old 'Judge"

Use the News Want Ad for Results

Do Not Be Deceived By Any Other Dealers Talk of Something "Just as Good"

THERE IS NO OTHER STOVE "AS GOOD" AS THE FLORENCE---THE HOT BLAST AIR TIGHT FLORENCE.

BURNS SOFT COAL, HARD COAL OR WOOD

No Soot

No Dirt

No Smoke

No Clinkers

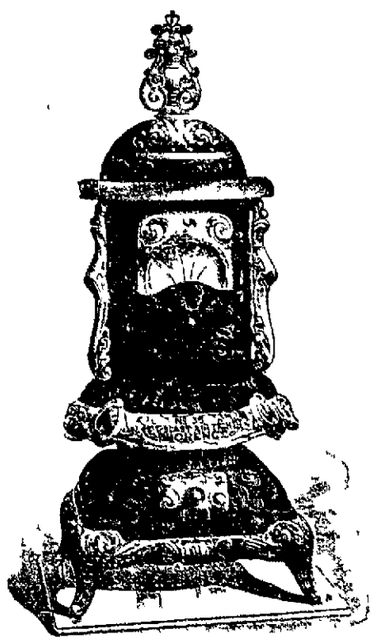

REMEMBER
For Everything Your
—Home Needs—
Open an Account with
US.

REMEMBER
The FLORENCE is the only practical smoke consuming stove on earth. All other constructions will not consume the smoke or burn all the fuel.

REMEMBER
For twelve years the FLORENCE has been the leader, has consumed all the smoke and fuel and is still doing so.

REMEMBER
The FLORENCE will pay for itself the first year by the saving effected in the cost of fuel and labor, as the cheapest grade of fuel can be used with perfect results.

REMEMBER
At the end of a season's use with soft coal or slack, there will be no soot in the pipe or flue if the stove is operated according to instructions.

REMEMBER
The FLORENCE will burn soft coal with the same regularity and cleanliness as hard coal and a steady, even temperature may be maintained.

REMEMBER
The FLORENCE has twice the life of any other stove because the FLORENCE burns out the fuel, in all other stoves the fuel burns out the stove.

REMEMBER
There will be no clinkers or half burned coal to be found in the ash pan. The ashes are as fine as powder.

REMEMBER
The firepot is guaranteed for five years, if it cracks or burns out within that time we will replace it free.

REMEMBER
The FLORENCE is guaranteed to hold fire 36 hours.

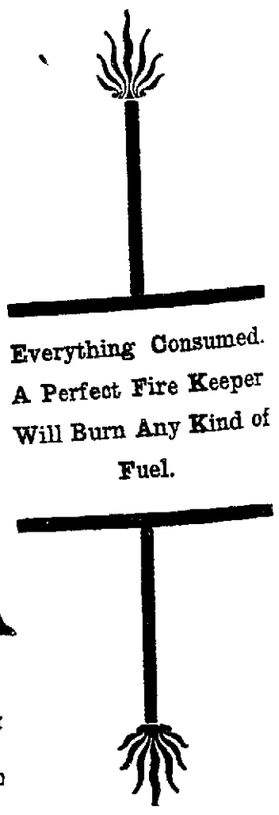

Everything Consumed.
A Perfect Fire Keeper
Will Burn Any Kind of
Fuel.

REMEMBER
For Everything Your
—Home Needs—
Open an Account with
US.

HOOVER & BOND

We are Allen County's
Only Agents for the FLORENCE HOT BLAST

CARD OF THANKS

We extend our sincere thanks to the neighbors and friends for their kindness and sympathy in our sad bereavement for the many beautiful floral offering. We are especially [illegible] beautiful sermon and consoling words Also the L L orchestra, the S U of N A No 98 and the old crowd

The bereaved wife and family,
MRS JOHN P KANE
[illegible]

NOTICE.

Independent Order of Foresters, regular meeting of Court Allen, No. 3452, next Tuesday evening Donze hall. A full attendance is desired
CHIEF RANGER

During the week just closed cement sidewalks have been completed along Jameson avenue, between Elm Street and Faurot park, making that street one of the most attractive onens in that new territory which is destined to soon be built up and made a prominent residence district. Six new residences have already been erected in the vicinity of Elm street and Jameson avenue and within the next year it is intended that the street be paved Properties in this district are already regarded as very valuable.

NEWSPAPER ARCHIVE® NEWSPAPER ARCHIVE®

SPEARE'S NDS GROW ITE WRATHY

ld Report That on Wrote the Plays

T STARTED TO SET AT REST FOR ALL TIME

ION IS NOW SUGGESTED

OMMITTEE OF HIGH- MAY SETTLE THE ARGUMENT

By Ed. L. Keen)
or. of the United Press)

Oct. 5.—Friends of the akespeare are endeavor- sh, once and for all, the theory that the plays him for the past three ears were really written acon. Friends of the lat- ually determined to re- diculous claim that the strolling player, after- ratford corn dealer could uced such master-pieces. ords, the Shakespeareans aconians are trying to ar- the formation of an im- dicial committee before h side shall produce evi- upport of its claims.

h enthusiasts have been for many years on the hether Shakespeare wrote orks or whether Bacon akespeare's, and although f evidence pro and con produced. this is the first arbitration has been sug- The controversy was re- ived in violent form by a ttack on the Bard of Avon Edwin Durning-Lawrence, le and wealthy baronet already produced several pamphlets

vin, however, is not among are willing to submit the judicial committee for the ason that he is quite sat- t there is nothing to ar- "Bacon is Shakespeare" is of his latest effusion, and etters to the press he im- anyone who disagrees with terly beneath contempt.

there are others, who while , are prepared to adjudi- case, and with the Shakes- only too willing to oblige s are looking round for a committee.

Shakespeareans" who start- ow relied on certain wierd ms which they professed er in Shakespeare's works, ern Baconians have accu- a far more imposing batch ce

among their contentions is liam Shakespeare was a educated man, who could read or write. "How was t the time of his death, he even possess a single book, despite the fact that his ntain such quotations as ce is the curse of God; e the wings wherewith we aven," and "ignorance the curse of mankind", he al- s daughter to grow up with education that she could sign her own name,'" they mphantly.

our grocer for TROOP & me Made Pies. Always fresh. Phone 2433. 4-1-tf

MAGAZINE TO GIVE LIMA BOOST

ns discussed 'riday evening eting of the Lima Progres- sociation in the city build- terialize the exploits of s an industrial center will rtised to other cities of the rough a quarterly publication to the progressive interests .

ublication which will be in e form is to be exclusively cipal affair in which local ges will be set forth as a oster, similar to board of ublications of the larger cit- e magazine will issue quar-

ution of plans laid last ay result from next month's of the association. There even members present Fri- ening.

your Wall Paper of the Ar- and 10c Wall Paper Store f Morris Bros. Wed-fri-su-tf

RELIEF

The Editor—Well, there's hardly any chance of our going to war with Japan.

The Reporter—I'm glad of that. I never could spell those Japanese names.

Everybody Pretty Green.

"It's no wonder that Cain turned out so badly."

"How so?"

"Neither his parents nor anybody else in the neighborhood had had any experience in bringing up children."

HORSE

KILLS ANOTHER IN A RUNAWAY COLLISION.

PECULIAR ACCIDENT OCCURS IN NORTH MAIN STREET SATURDAY.

A team of draft horses owned by Hazard Appel, a farmer residing near Westminster, frightening at a Pennsylvania freight engine at the intersection of north Main street and the railroad Saturday morning, dashed from an alley where they were standing and collided with a horse attached to the grocery wagon of A. T. Brentlinger, 140 east High street. One of the steeds struck the Brentlinger equippage, killed the horse and careening off sprawled across the street. Both horses belonging to the farmer were severely bruised. The neck of the other animal was broken.

Lee Murdock, clerk at the Brentlinger store, was driving the wagon south on Main street when the team standing at the rear of the Ohio Dairy company dashed out and collided with the grocery outfit. While the wagon was jostled, Murdock clung to his seat and escaped injury. No one was in the farm wagon.

The horse killed in the accident was valued at $150.00.

Use the News Want Column for Results—Read for Profit.

WANDERS AWAY

Little Charlie Sisco Wanted to see More of Big City.

Charlie Sisco, aged 2, a mere slip of humanity, living at the home of his parents, Mr. and Mrs. R. J. Sisco, 1137 St. Johns avenue, wandered from the Sisco home at 9 o'clock Saturday morning and was lost upon the streets of the city until after the noon hour. Police finally located the tot on east Market street engrossed in the sights of the city.

Parents of the babe hunted frantically all the morning and the mother was nearly prostrated with grief when the little one was found and returned to her.

Drawing the Line.

Patriotism is our proudest passion, but we refuse to let it induce us to wear a certain sort of hat in the interest of any candidate.—Atchison Globe.

The office of Drs. Hoffman and Beatty will be closed until November 1.

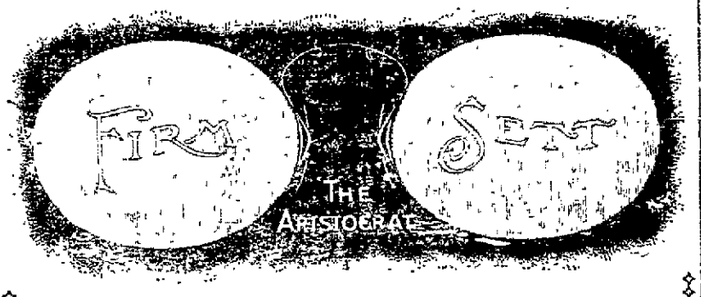

Firmsetts are a real pleasure. If you don't think so I will take them back and in addition give you free of charge any mounting you suggest.

W. D. HARMAN
Eyesight Specialist

With

HUGHES & SON.
Your Jewelers and Opticians.

Majestic 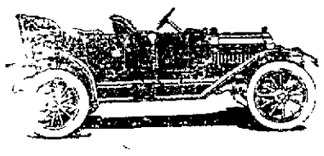 Garage

The Best and Most Up-to-Date Garage in Lima. First class mechanics at your service at any time, day or night. We do not sell cars, but we give the best attention to all makes, and can furnish any supplies needed. Anything you want in the repair line, with all first class workmanship. Mr. John Gray who was formerly foreman of the Majestic shop will again take charge on Monday morning.

Majestic Garage
C. W. COUNSELLOR, Mgr.
Open Day and Night. North Union Street
Bell 'Phone—108 New 'Phone—942-M

Men's Tailored Suits
In Newest Styles

WE PUT INTO your suit something besides cloth, buttons and thread. We call it "character." It's something hard to describe, but you will know its there when you wear clothes we make. They are made to fit YOU and no one else. We have some very definite ideas on how clothes should be made, and we put these ideas into every garment.

It's not too early to order your Fall Suits and Overcoat. Our Fall goods are in—come and see them. Suits and Overcoats at a wide range of prices. All work done under our personal supervision in our own immense workroom.

Werner & Winkler
308 North Main Street. Opposite Court House

LOST--A Five Dollar Bill

Found it later by buying a Harvard Garment

New Fall Suits and Overcoats Have Individuality and Real Distinction

$10 AND $15

111 W. High St. HARVARD Opp. Opera House.

Weigh well this Comparison!

The Quantity .....and Quality OF LIGHT YOU GET Depend Upon The Burner YOU USE

The Welsbach Economical Home Light.

You Should Have the Best Burner You Can Get

HERE IT IS

To introduce it quickly we make you this special offer:

We will put one or more of these "Welsbach Economical Home Lights" in your home and you can pay us 75 cents a month for three months with your gas bill and you will have paid $2.25, the price of the light.

We could not afford to do this if the light was not all we claim it is, neither would we recommend it to you.

'PHONE 66 FOR SALESMAN.

Lima Gas Light Co.

NEWSPAPER ARCHIVE®

SPEARE'S NDS GROW ITE WRATHY

ld Report That on Wrote the Plays

T STARTED TO SET AT REST FOR ALL TIME

ION IS NOW SUGGESTED

OMMITTEE OF HIGH- MAY SETTLE THE ARGUMENT

By Ed. L. Keen)
or. of the United Press)
Oct. 5.—Friends of the akespeare are endeavor- sh, once and for all, the theory that the plays him for the past three ears were really written acon. Friends of the lat- ually determined to re- diculous claim that the strolling player, after- ratford corn dealer could uced such master-pieces. ords, the Shakespeareans aconians are trying to ar- the formation of an im- dicial committee before h side shall produce evi- upport of its claims.

h enthusiasts have been for many years on the hether Shakespeare wrote orks or whether Bacon akespeare's, and although f evidence pro and con produced. this is the first arbitration has been sug- The controversy was re- ived in violent form by a ttack on the Bard of Avon Edwin Durning-Lawrence, le and wealthy baronet already produced several pamphlets

vin, however, is not among are willing to submit the judicial committee for the ason that he is quite sat- t there is nothing to ar- "Bacon is Shakespeare" is of his latest effusion, and etters to the press he im- anyone who disagrees with terly beneath contempt.

there are others, who while , are prepared to adjudi- case, and with the Shakes- only too willing to oblige s are looking round for a committee.

Shakespeareans" who start- ow relied on certain wierd ms which they professed er in Shakespeare's works, ern Baconians have accu- a far more imposing batch ce

among their contentions is liam Shakespeare was a educated man, who could read or write. "How was t the time of his death, he even possess a single book, despite the fact that his ntain such quotations as ce is the curse of God; ge the wings wherewith we aven," and "ignorance the curse of mankind", he al- s daughter to grow up with education that she could sign her own name,'" they mphantly.

our grocer for TROOP & me Made Pies. Always fresh. Phone 2433. 4-1-tf

MAGAZINE TO GIVE LIMA BOOST

ns discussed 'riday evening eting of the Lima Progres- sociation in the city build- terialize the exploits of s an industrial center will rtised to other cities of the rough a quarterly publication to the progressive interests .

ublication which will be in e form is to be exclusively cipal affair in which local ges will be set forth as a oster, similar to board of ublications of the larger cit- e magazine will issue quar-

ution of plans laid last ay result from next month's of the association. There even members present Fri- ening.

your Wall Paper of the Ar- and 10c Wall Paper Store f Morris Bros. Wed-fri-su-tf

RELIEF

The Editor—Well, there's hardly any chance of our going to war with Japan.

The Reporter—I'm glad of that. I never could spell those Japanese names.

Everybody Pretty Green.

"It's no wonder that Cain turned out so badly."

"How so?"

"Neither his parents nor anybody else in the neighborhood had had any experience in bringing up children."

HORSE

KILLS ANOTHER IN A RUNAWAY COLLISION.

PECULIAR ACCIDENT OCCURS IN NORTH MAIN STREET SATURDAY.

A team of draft horses owned by Hazard Appel, a farmer residing near Westminster, frightening at a Pennsylvania freight engine at the intersection of north Main street and the railroad Saturday morning, dashed from an alley where they were standing and collided with a horse attached to the grocery wagon of A. T. Brentlinger, 140 east High street. One of the steeds struck the Brentlinger equippage, killed the horse and careening off sprawled across the street. Both horses belonging to the farmer were severely bruised. The neck of the other animal was broken.

Lee Murdock, clerk at the Brentlinger store, was driving the wagon south on Main street when the team standing at the rear of the Ohio Dairy company dashed out and collided with the grocery outfit. While the wagon was jostled, Murdock clung to his seat and escaped injury. No one was in the farm wagon.

The horse killed in the accident was valued at $150.00.

Use the News Want Column for Results—Read for Profit.

WANDERS AWAY

Little Charlie Sisco Wanted to see More of Big City.

Charlie Sisco, aged 2, a mere slip of humanity, living at the home of his parents, Mr. and Mrs. R. J. Sisco, 1137 St. Johns avenue, wandered from the Sisco home at 9 o'clock Saturday morning and was lost upon the streets of the city until after the noon hour. Police finally located the tot on east Market street engrossed in the sights of the city.

Parents of the babe hunted frantically all the morning and the mother was nearly prostrated with grief when the little one was found and returned to her.

Drawing the Line.

Patriotism is our proudest passion, but we refuse to let it induce us to wear a certain sort of hat in the interest of any candidate.—Atchison Globe.

The office of Drs. Hoffman and Beatty will be closed until November 1.

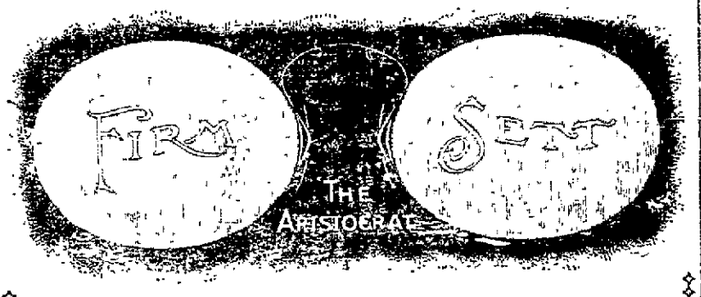

Firmsetts are a real pleasure. If you don't think so I will take them back and in addition give you free of charge any mounting you suggest.

W. D. HARMAN
Eyesight Specialist
With
HUGHES & SON.
Your Jewelers and Opticians.

Majestic 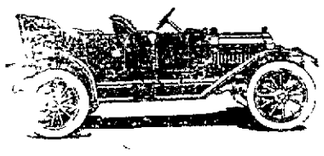 Garage

The Best and Most Up-to-Date Garage in Lima. First class mechanics at your service at any time, day or night. We do not sell cars, but we give the best attention to all makes, and can furnish any supplies needed. Anything you want in the repair line, with all first class workmanship. Mr. John Gray who was formerly foreman of the Majestic shop will again take charge on Monday morning.

Majestic Garage
C. W. COUNSELLOR, Mgr.
Open Day and Night. North Union Street
Bell 'Phone—108 New 'Phone—942-M

Men's Tailored Suits
In Newest Styles

WE PUT INTO your suit something besides cloth, buttons and thread. We call it "character." It's something hard to describe, but you will know its there when you wear clothes we make. They are made to fit YOU and no one else. We have some very definite ideas on how clothes should be made, and we put these ideas into every garment.

It's not too early to order your Fall Suits and Overcoat. Our Fall goods are in—come and see them. Suits and Overcoats at a wide range of prices. All work done under our personal supervision in our own immense workroom.

Werner & Winkler
308 North Main Street. Opposite Court House

LOST--A Five Dollar Bill

Found it later by buying a Harvard Garment

New Fall Suits and Overcoats Have Individuality and Real Distinction

$10 AND $15

111 W. High St. HARVARD Opp. Opera House.

Weigh well this Comparison!

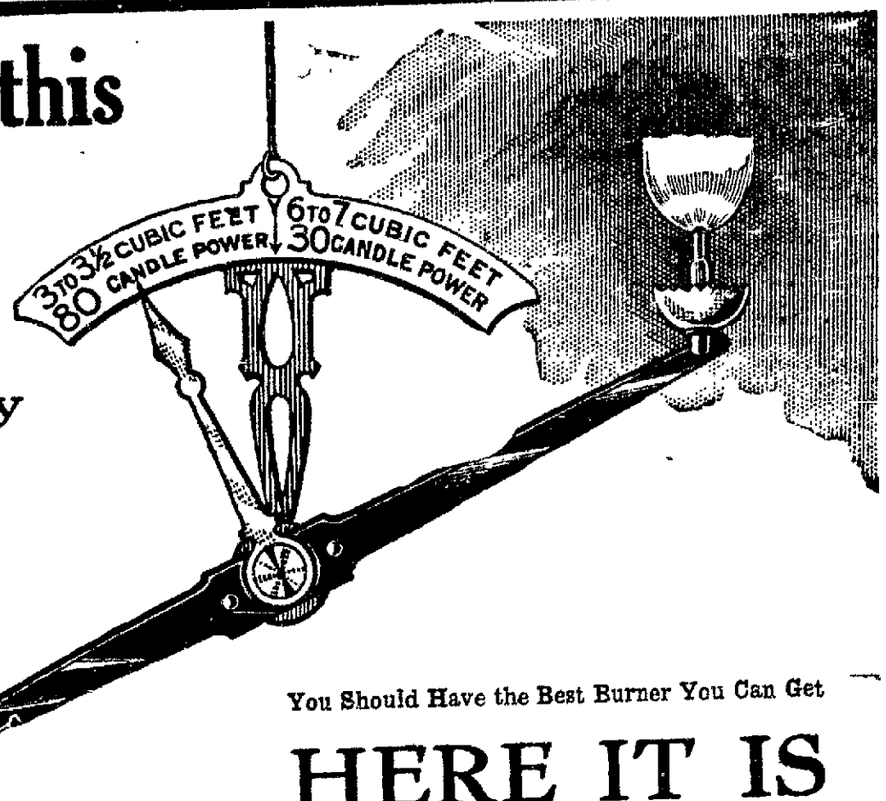

The Quantity .....and Quality OF LIGHT YOU GET Depend Upon The Burner YOU USE

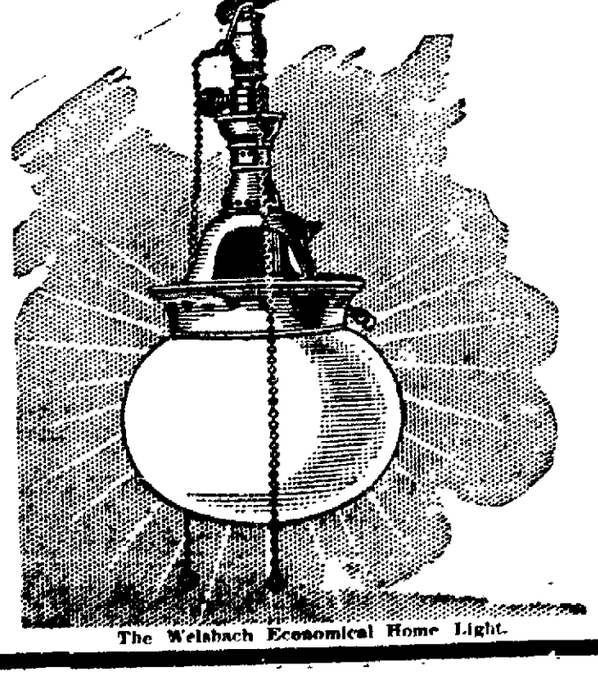

The Welsbach Economical Home Light.

You Should Have the Best Burner You Can Get

HERE IT IS

To introduce it quickly we make you this special offer:

We will put one or more of these "Welsbach Economical Home Lights" in your home and you can pay us 75 cents a month for three months with your gas bill and you will have paid $2.25, the price of the light.

We could not afford to do this if the light was not all we claim it is, neither would we recommend it to you.

'PHONE 66 FOR SALESMAN.

Lima Gas Light Co.

NEWSPAPER ARCHIVE®

THE LIMA DAILY NEWS.

AN INDEPENDENT NEWSPAPER.

Published Every Evening and Sunday Morning by The News Publishing Company at the News Building, 121 East High Street.

A. WEIXELBAUM——Editors and Managers——L. S. GALVIN

Entered in the Postoffice at Lima as mail matter of the second class.

SUBSCRIPTION RATES:

By Carrier, (4 weeks) 30c
By Mail (except Saturday) per year..... $2.00

Western Representative: H. L. SELDEN, People's Gas Building, 122 South Michigan Boulevard, Chicago, Illinois. Eastern Representative: A. E. CLAYDEN, 45 West 34th Street, New York City.

Population of city last census 30,508.

Lima's Trading Area "1910 Census" 321,905

Sworn circulation excess of 7,500 net paid.

The Lima News is on sale every evening and Sunday morning in Lima and delivered and sold by carrier in the following towns and villages of Northwestern Ohio:

Central News Stand	East's, Western Ohio	Ohio Electric Station
Lima House	Hotel Norval	Lewis Cigar Store
Bowman & McCarey	Cramer's Drug Store	Mell's Drug Store
Butler's Drug Store	Parrish Cigar Store	Sullivan Brothers
M. D. Jameson	West Side Pharmacy	Carpenter's News Stand

THE LIMA NEWS is the only Lima paper that reaches by carrier on same day the towns, villages and hamlets in every direction for which Lima is the marketing center—Read them:

Ada	Convoy	Kalida	Russells Point
Alger	Delphos	Lafayette	St. Marys
Buckland	Deshler	Lake View	Spencerville
Beaverdam	Elida	Lisbon	Van Wert
Bluffton	Gomer	Middlepoint	Wapakoneta
Criderville	Harrod	Moulton	West Cairo
Columbus Grove	Hume	New Hampshire	Waynesfield
Celina	Huntsville	Ottawa	Westminister

The Political Situation.

WITH the November election growing rapidly near, and despite claims of political managers, there is seemingly no change in the situation as it has appeared since the nominating conventions of mid-summer. The past week has seen the active opening of the state campaign, both over Ohio at large, and locally. It must be written that the people generally are showing no interest, comparative to presidential and even state campaigns of past years. Only a scattering of the many formerly to be found at political meetings are now in attendance. This may change in the few weeks yet to elapse, but at this time, it is true.

How the Republican party or the Bull Moose party of Colonel Roosevelt can hope for victory in Ohio, is not perceivable to the layman. The Moose movement has not attracted Democrats, but it has split in twain the once grand old party, and a house divided against itself must fall. President Taft has made no headway in his home state while many parts of the commonweath is honeycombed with his enemies, who are much more bitter than the common enemy, the Democrats.

There is no need to paint the picture differently from what it is. People generally are discounting the fact that there is an election to come; business is pursuing the even tenor of its way with no thought of tariff tinkering of sufficient degree to scare the money markets; industrials are branching out, doubling capacity, taking and receiving large contracts for the future: railways are placing big orders for cars and motive power; new securities are finding a ready market; local banks have idle money which they can not place. The country looks prosperous in the year when it should look doubtful; wages are at the maximum; work is everywhere. There is no fright from a Democratic administration, national and state, and there seems nothing which can change the voter to make it anything but a Democratic landslide.

Stinginess.

IF THERE is anything on earth that gives us a longing for eternal rest and deep, damp solitude, it is a man who comes to a city or a country, builds up a big paying business, grows rich, and then squats down on the gold like a hen on a door-knob. The man we refer to is the same kind that is too stingy to even let the gravel grind in his own gizzard.

A real, genuine, 18-karat, selfish, stingy man can't be honest, and if he ever gets to heaven and has wings he will fold them up and walk for fear he will ruffle a plume or lose a tail feather. The kind of men who build up a city and a county and enjoy life and make the best citizens, are the enterprising, energetic and liberal men who believe in living and letting other people survive. They are the men who do not, when they get a dollar, squeeze it until the Goddess of Liberty feels like wearing a corset. Such squeezing is what causes hard times and stops the circulation of the American eagle.

If it were not for our broad-guaged, enterprising men it would be impossible to build a city. And while Lima, like every other city, is possessed of a few that are actually and in truth stingy, the enterprising men, men who are making for a better city, have their names in their own private "red-book" and are each day spending just enough time from their regular business to help make the life of the stingy man what it should be—a veritable hell on earth.

Gov. Brown's press agent sends out a dispatch to the effect that 5000 people heard him in the town hall at Bellefontaine. First time we knew Bellefontaine had a hall with a larger seating capacity than any theater in Ohio; larger than the memorial halls in Columbus, Dayton or Lima, and about 2,000 more than the seating capacity of the largest theater in Chicago. Live and learn still holds good.

That Lima young man who has occupied the porch swing all summer is no gentleman if he doesn't go around and help take it down. And, besides, he's losing his chances of wearing out the upholstered furniture in the parlor later on.

And while the Senate committee let Mr. Roosevelt talk himself to a frazzle Messrs. Wilson and Taft seem to have gone right ahead fattening up their batting averages.

Either the upward or downward revision of the tariff may be all right, but just what effect it is having on the price of eggs we have so far been unable to determine.

But for fear our prediction as to Indian summer might be as rudely shattered as our pennant prediction for the Lima team we respectfully refrain from mentioning it at all.

The submarine has one advantage over the airship. When it goes down it frequently stays down, while the latter goes up and refused to remain there.

MISS LIMA:—"Lots of men who wouldn't wear a second-hand suit of clothes are real proud when they marry a grass widow."

Happy Thought: Some fellows just loaf when they haven't anything else to do and others drop in to hear a political speech.

And now comes a report that a love letter, a cure for the toothache and a boarding house bill of fare have been discovered in excavated writing 4000 years old.

POLITICS and POLITICIANS.

THE DOPE SHEET.

(Allen County)

Woodrow Wilson	1-10
Theo. Roosevelt	8-1
Wm. H. Taft	10-1

For Governor.

James M. Cox	1-6
R. B. Brown	5-1
A. L. Garford	10-1

(By John W. Beall.)

From a general summary of the political situation in Allen county "the book" would lay odds about as represented above; always remembering that the book is against every candidate and its odds are always that the other fellow cannot win. It would take a wise old owl to find takers in Allen county for any shy at the presidential ticket, for Woodrow Wilson looks an easy winner by a heavy majority, but there is always an element of chance and "the book" lays it at one-to-ten, requiring the other fellow to put up the ten in his effort to win one. The book says that it will make Roosevelt an 8-to-1 chance, but makes Taft a ten-to-one for neither has a ghost of a show to date to carry Allen county. As between Taft and Roosevelt, Roosevelt would be a slight favorite at say three-to-five that he would have a bigger vote in Allen county than the president. For governor, Brown will have a bigger vote than Garford, for there is little doing in the state progressive campaign 'round here. On the county ticket, the present outlook is so gloomy for all except the democrats, that no takers could be found on either progressive or republican candidates. This may change and the county fight become one of personalities, but it doesn't look that way to date.

✧ ✧ ✧ ✧

As to the probable result in the nation, Wilson is of course, the big favorite but the situation has reached a stage where, according to Current Literature, one may say, without making oneself ridiculous, that any one of five men stands a chance to become the next president of the United States. These five men are Wilson, Taft, Roosevelt, Sherman and Knox. Now that sounds loony doesn't it? But listen. We might even go further and add the names of Johnson and Marshall to the list of possibilities. This apparently insane view of the situation comes about through the uncertainty of the strength of the man from Oyster Bay or the strength he may develop. At the present writing he seems to be losing ground in some localities but gaining in others. But to explain the grounds for my opening statement:

If Mr. Roosevelt secures enough electoral votes to prevent both Taft and Wilson from winning a majority of the votes cast in the electoral college, the choosing of a president for the republic will pass, according to the provisions of the twelfth amendment to the constitution, to the house representatives. The house would then have to select one of the three leading candidates by a majority vote, each state delegation being allowed to cast one vote. At the same time the choice of vice-president would devolve upon the United States senate and if, as might well be expected, there would be a deadlock in the house, the man chosen by the senate for vice-president would become president. If the deadlock should ensue in both house and senate, secretary Knox might become president to serve in that high office until such time as a new election could be provided for.

When laying your wagers on the probable outcome of the 1912 election always bear in mind that the man elected must receive a majority of the electoral vote; not a plurality. Some bets, at heavy odds have already been made that neither Wilson, Taft nor Roosevelt will be elected president in November. There is however, still another condition existing that may send Wilson home a winner with a majority of the votes in the electoral college to his credit. The Roosevelt followers, determined to defeat Taft at whatever cost, threaten to throw their strength to Wilson in some of the states like Vermont where there seems to be a chance of Taft winning. Likewise, the republicans, to prevent Roosevelt from carrying some of the states in which he has known strength, threaten to throw their support to Wilson. So Wilson will get them both going and coming.

✧ ✧ ✧ ✧

In Allen county the democrats are becoming active and if enough of the vote turns out at the election Wilson and Cox may be expected to carry the county with unprecedented pluralities and the democratic county ticket will win in a walk. Friday night a democratic meeting was held at Spencerville for the organization of a Wilson club and the result was most pleasing and encouraging to the several democratic county candidates who attended. Congressman J. H. Goeke, of Auglaize county, nominee for second term in this district; James J. Weadock, democratic nominee in Allen county for second term as prosecuting attorney, and Fred C. Becker, democratic nominee on the non-partisan judicial ticket for probate judge, were the speakers of the evening. Hon. R. R. Kennedy, of Spencerville, democratic nominee for second term as representative, presided at the meeting and democratic candidates F. M. Watt, for sheriff; J. W. Douglas, for auditor; Dan Bowsher, for clerk; Frank A. Stepleton, for recorder; Beach Graham, for commissioner, and A. L. Fisher, for commissioner, were among those who attended. The meeting was an enthusiastic one and good speeches were made.

Registration in the city of Lima, where every voter must register if he would vote at the November election, has been found, after the expiration of the first day of registration, to be extremely light and the party managers will have to begin stirring up the voters in the various precincts if they expect to bring the vote up to the standard it should be on a presidential year. While there were 6455 votes cast in the last municipal election, only 1982 voters have registered for the election this fall. There will be three more registration days prior to election and the voters should get busy and take advantage of the opportunity to exercise their right of suffrage. The remaining days for registration will be next Thursday, October 10, Friday, October 18, and Saturday, October 19. The places of registration will be open on those days from 8 a. m. to 2 p. m., and from 4 p. m. to 9 o'clock p. m.

✧ ✧ ✧ ✧

The result of the effort made to have a big demonstration in this city on Thursday night on the occasion of the formal opening of the republican campaign in Allen county must have been somewhat discouraging to the republican party leaders of the city and county. Three distinguished men of the party in Ohio were speakers of the evening and in all six candidates for state offices on the G. O. P. ticket occupied the stage at the meeting held in Memorial Hall on that night and they sat there for over two hours and looked into faces that were unresponsive to the efforts of the campaign orators to stir up a sufficient amount of enthusiasm to make the event seem like a republican rally rather than a Quaker meeting in which no spirit participated. It was more like a memorial session than a gathering of the followers of Lincoln, Grant, Garfield and McKinley, and it seemed that the grand old party was the deceased in honor of whose memory the eulogies were being delivered. The pessimistic harangue of Beecher W. Waltermire, of Findlay, candidate for lieutenant governor, aimed at the democratic party's history and principles, fell like the wordy stereotyped rhetoric of a high school graduate above the heads of an audience of deaf mutes. The eloquent optimism of Gen. R. B. Brown, who appealed vainly to the patriotism of his audience of northern patriots, brought little more of a response than if he had evangelist Billy Sunday talking to a crowd of infidels. The attack made by candidate Tom Lewis on the third party and its candidate found sympathy among his hearers but still they refused to enthuse. The crowd was a small one, considering the occasion and the eminence of the speakers and it was made up of about as many Bull Moosers, democrats and socialists as republicans. They were doing plenty of listening, for there were no interruptions other than those occasioned by frequent departures from the hall and the people who make up the disappointing audience were doing a whole lot of thinking, but for enthusiasm; there was nothing doing. Waltermire sent up his sky rockets against the Wilson, Marshall and Bryan breastworks and they fizzed and went out without bursting; Lewis' ppinwheels sputtered for a moment and then twitled the wrong way, each dying out before the next one could be lighted; Gen. Brown's red fire blazed lurid for an instant and then faded away as though the powder had been dampened and after all was over the voters edged away from the building in silence and seemed to be thinking to themselves: "Well there wasn't much to it after all."

But it all might well have been expected, for the days of pyrotechnics in political campaigning have passed. There is occasionally an audience that will find some reason or excuse for a demonstration but they are not often met up with in this campaign. There are plenty of followers of this or that standard bearer who can find solace in the faint hope that the silence of the people means they are going to vote this or that way, but there is nothing but hope and theory on which to base a deduction of the situation. The great silent vote of this year will win the day for some one and the odds are all on Wilson; but no one knows. Gen. Brown and his loyal band of followers may find encouragement in the fact that there arep lenty of other men on the stump who are running up against frosts, for the great majority of the people are thinking, not demonstrating.

In the Ohio campaign there is however, one candidate who has found the popular chord and who is having good meetings everywhere throughout the state. Congressman James M. Cox, the democratic nominee for governor, can stir up more enthusiasm in that old republican stronghold, the Soldiers' Home at Dayton, than the whole list of republican candidates who visited Lima last Thursday night were able to stir up at Memorial Hall.

✧ ✧ ✧ ✧

Another event of the week locally was the Henderson-Roosevelt club episode. It was a surprise to most of the politicians and people generally in Allen county when they read Don C.'s letter of resignation with which he formally separated himself from the head end of the Bull Moose caravan. They were not surprised to find that he had decided to break away from the coterie of bandanna wearers whom he classified as "political pirates" but they were surprised when they read that he had also separated, estranged and exiled himself from each and all of the several and diversified political herds of the day. He couldn't stand for Roosevelt after that "rage of Sagamore Hill" had organized a third party and nominated himself; he renewed his renunciation of Taft; he ignored the prohibitionists and socialists, but he didn't even tie to the democrats. He did say that he intended to vote for Wilson but also hastened to assure the wondering public that he wanted it understood that he is not a democrat. Figuratively speaking Don C. just deliberatley knocked every pin from under himself and until there is a new bend found in the lane; for it's a long lane that has no turn; he hasn't a leg to stand on. Well there are just a whole lot of other one-time republicans who feel just as Henderson "looks," only they haven't had the courage to say so in cold type.

✧ ✧ ✧ ✧

Through the tragedy which occurred near Fostoria last Friday evening, when an automobile turned turtle on a sharp turn in a country road and killed Congressman Carl C. Anderson, the Thirteenth district loses a popular and capable representative, the sixty-third congress will miss one of its most promising members and the democracy of Ohio has lost one of its greatest young leaders. Although one of the youngest members of congress, for he was not yet 35 years of age at the time of his violent death, Representative Anderson was recognized in Washington as well as in Ohio, as a statesman of ability and also as a clever politician. He had already served two terms in congress and was making a splendid campaign for almost certain election to a third term when his young and active life was brought to a sudden and tragic termination. To win three terms from the district previously represented by the famous old warrior, "Doc" Norton, meant that young Anderson had made good with his constituents and at the time of his death he was working hard to make his nineteen twelve majority greater than the figures of either of his previous victories. There was every indication that he would succeed in his aim for he was held in the highest esteem by the people of his district whom he had served sufficiently well to win the utmost confidence of.

Congressman was by birth an Allen county boy, having been born to his now aged parents, Mr. and Mrs J. J. Anderson at Bluffton, this county, December 2, 1877. When he was but a lad, his parents moved to Fremont, where he began his successful career as a bootblack and newsboy. I first met him in the Nell House at Columbus during the memorable senatorial fight at the opening of Gov. Harmon's second term. He was then a candidate for United States Senator and had not Altee Pomerene been able to win on the first ballot, in which he had exactly the requisite number of votes, the Fostoria man would undoubtedly have become an important factor in the race.

Despite his series of successes in business and in politics, Anderson kept in the closest touch with the rank and file of men, a characteristic factor in his personality which had much to do with his success and his popularity in his home district.

Fifty Years Ago Sunday. Oct. 6.

A newly invented fog trumpet was being tested with a view to installing one at Cape Race for signaling incoming steamships. It was operated by a caloric engine and emitted a shrill, piercing sound of great power.

Twenty-five Years Ago Sunday

"Larry" Donovan, New York bridge jumper, leaped from Waterloo bridge into the Thames, in London.

GIRLS WILL BE GIRLS

Evelyn—I'm awfully afraid of lightning.

Myrtle—I don't see why you should be.

Evelyn—Why not?

Myrtle—Because there has to be something attractive even for lightning.

TO THE PUBLIC.

Inasmuch as no definite arrangements have as yet been made for a bowling league we wish to announce that until further notice the alleys will be open to all lovers of the game all the time. Special reservation of the alleys for parties can be arranged by calling on the management.

ALLEN COUNTY CLUB.
10-4-3t

The Nearby Press

Early Handicaps.

Some parents must have a great deal of confidence in their children's future, judging by some of the hifalutin names they saddle onto them in helpless infancy.—Bellefontaine Examiner.

Getting Serious.

Now a convict in Missouri has been released on parole by writing a poetic appeal. This encouragement of poetry, especially of penal poets, is getting to be a serious menace to the public.—Celina Standard.

Where Culture Starts.

More than one "rough neck" is well-hidden under a smooth exterior and soft-spoken words. Culture is bred in the bone, seldom acquired, or educated into one.—Wapak. News.

Second The Motion.

How infinitestimal all other great achievements now seem to that of the man who has discovered how to grow large crops of rhubarb in the winter. We nominate him for the Hall of Fame.—Bowling Green Tibune.

The Easiest Way.

It is said London shopkeepers will prevent further window smashing by suffragettes by replacing their plate glass with mirrors.—Urbana Citizen.

One Woman's Love.

While a Kansas woman was trying to kiss her bulldog, the animal bit her, but she hasn't applied for a divorce yet.—Findlay Courier.

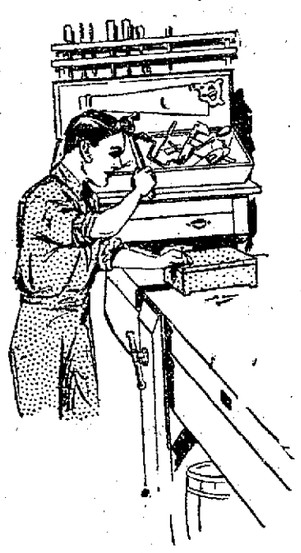

In the Shop Or On the Job.

PROPER TOOLS WILL BRING BEST RESULTS.

Boys in the manual training school—use our tools. They are the Best.

You have the tools—why not do good wor

If not it is your own fault.

Our Quality Hardware is Guaranteed

EVANS & THOMAS,

306 North Main Street The Court House is Opposite Us

"Put This Store on Your Shopping List."

GET BETTER BICYCLE TIRE SERVICE

If you think you are not getting satisfactory tire service, next time just try Pathfinders. Compare our tires with the others. Compare mileage—easy-riding qualities—durability.

GOODYEAR AKRON Pathfinder Bicycle Tires

We know bicycle tires. We have investigated all, from the poorest to the best.

We also carry the "Fisk" extra heavy sulky tire for bicycles guaranteed one year from date of sale.

Drop in next time you are in the neighborhood.

A. J. GLADWELL,

207 SOUTH MAIN STREET

What Can I Serve for Lunch?

How often the wife makes this remark when expecting guests for the evening.

I HAVE IT—I'll order a jar of

Chic Brand Peanut Butter

It is deicious and so convenient to serve. Comes in 10, 15 and 30 cent glass jars. Try Chic Brand Salted Peanuts.

H. L. FOLTZ, Maker.
516 West High Street

DELICIOUS

That expresses it mildly, but the expression is heard from all of our customers after eating our fresh home made candies. "We make them every day." Drop in and try our soda and ice cream too.

The Elite Confectionary

"NOT A HIGH PRICED PLACE" 63 PUBLIC SQUARE

NewspaperARCHIVE® NewspaperARCHIVE®

THE LIMA DAILY NEWS.

AN INDEPENDENT NEWSPAPER.

Published Every Evening and Sunday Morning by The News Publishing Company at the News Building, 121 East High Street.

A. WEIXELBAUM——Editors and Managers——L. S. GALVIN

Entered in the Postoffice at Lima as mail matter of the second class.

SUBSCRIPTION RATES:

By Carrier, (4 weeks) 30c
By Mail (except Saturday) per year..... $2.00

Western Representative: H. L. SELDEN, People's Gas Building, 122 South Michigan Boulevard, Chicago, Illinois. Eastern Representative: A. E. CLAYDEN, 45 West 34th Street, New York City.

Population of city last census 30,508.

Lima's Trading Area "1910 Census" 321,905

Sworn circulation excess of 7,500 net paid.

The Lima News is on sale every evening and Sunday morning in Lima and delivered and sold by carrier in the following towns and villages of Northwestern Ohio:

Central News Stand	East's, Western Ohio	Ohio Electric Station
Lima House	Hotel Norval	Lewis Cigar Store
Bowman & McCarey	Cramer's Drug Store	Mell's Drug Store
Butler's Drug Store	Parrish Cigar Store	Sullivan Brothers
M. D. Jameson	West Side Pharmacy	Carpenter's News Stand

THE LIMA NEWS is the only Lima paper that reaches by carrier on same day the towns, villages and hamlets in every direction for which Lima is the marketing center—Read them:

Ada	Convoy	Kalida	Russells Point
Alger	Delphos	Lafayette	St. Marys
Buckland	Deshler	Lake View	Spencerville
Beaverdam	Elida	Lisbon	Van Wert
Bluffton	Gomer	Middlepoint	Wapakoneta
Criderville	Harrod	Moulton	West Cairo
Columbus Grove	Hume	New Hampshire	Waynesfield
Celina	Huntsville	Ottawa	Westminister

The Political Situation.

WITH the November election growing rapidly near, and despite claims of political managers, there is seemingly no change in the situation as it has appeared since the nominating conventions of mid-summer. The past week has seen the active opening of the state campaign, both over Ohio at large, and locally. It must be written that the people generally are showing no interest, comparative to presidential and even state campaigns of past years. Only a scattering of the many formerly to be found at political meetings are now in attendance. This may change in the few weeks yet to elapse, but at this time, it is true.

How the Republican party or the Bull Moose party of Colonel Roosevelt can hope for victory in Ohio, is not perceivable to the layman. The Moose movement has not attracted Democrats, but it has split in twain the once grand old party, and a house divided against itself must fall. President Taft has made no headway in his home state while many parts of the commonweath is honeycombed with his enemies, who are much more bitter than the common enemy, the Democrats.

There is no need to paint the picture differently from what it is. People generally are discounting the fact that there is an election to come; business is pursuing the even tenor of its way with no thought of tariff tinkering of sufficient degree to scare the money markets; industrials are branching out, doubling capacity, taking and receiving large contracts for the future: railways are placing big orders for cars and motive power; new securities are finding a ready market; local banks have idle money which they can not place. The country looks prosperous in the year when it should look doubtful; wages are at the maximum; work is everywhere. There is no fright from a Democratic administration, national and state, and there seems nothing which can change the voter to make it anything but a Democratic landslide.

Stinginess.

IF THERE is anything on earth that gives us a longing for eternal rest and deep, damp solitude, it is a man who comes to a city or a country, builds up a big paying business, grows rich, and then squats down on the gold like a hen on a door-knob. The man we refer to is the same kind that is too stingy to even let the gravel grind in his own gizzard.

A real, genuine, 18-karat, selfish, stingy man can't be honest, and if he ever gets to heaven and has wings he will fold them up and walk for fear he will ruffle a plume or lose a tail feather. The kind of men who build up a city and a county and enjoy life and make the best citizens, are the enterprising, energetic and liberal men who believe in living and letting other people survive. They are the men who do not, when they get a dollar, squeeze it until the Goddess of Liberty feels like wearing a corset. Such squeezing is what causes hard times and stops the circulation of the American eagle.

If it were not for our broad-guaged, enterprising men it would be impossible to build a city. And while Lima, like every other city, is possessed of a few that are actually and in truth stingy, the enterprising men, men who are making for a better city, have their names in their own private "red-book" and are each day spending just enough time from their regular business to help make the life of the stingy man what it should be—a veritable hell on earth.

Gov. Brown's press agent sends out a dispatch to the effect that 5000 people heard him in the town hall at Bellefontaine. First time we knew Bellefontaine had a hall with a larger seating capacity than any theater in Ohio; larger than the memorial halls in Columbus, Dayton or Lima, and about 2,000 more than the seating capacity of the largest theater in Chicago. Live and learn still holds good.

That Lima young man who has occupied the porch swing all summer is no gentleman if he doesn't go around and help take it down. And, besides, he's losing his chances of wearing out the upholstered furniture in the parlor later on.

And while the Senate committee let Mr. Roosevelt talk himself to a frazzle Messrs. Wilson and Taft seem to have gone right ahead fattening up their batting averages.

Either the upward or downward revision of the tariff may be all right, but just what effect it is having on the price of eggs we have so far been unable to determine.

But for fear our prediction as to Indian summer might be as rudely shattered as our pennant prediction for the Lima team we respectfully refrain from mentioning it at all.

The submarine has one advantage over the airship. When it goes down it frequently stays down, while the latter goes up and refused to remain there.

MISS LIMA:—"Lots of men who wouldn't wear a second-hand suit of clothes are real proud when they marry a grass widow."

Happy Thought: Some fellows just loaf when they haven't anything else to do and others drop in to hear a political speech.

And now comes a report that a love letter, a cure for the toothache and a boarding house bill of fare have been discovered in excavated writing 4000 years old.

POLITICS and POLITICIANS.

THE DOPE SHEET.

(Allen County)

Woodrow Wilson	1-10
Theo. Roosevelt	8-1
Wm. H. Taft	10-1

For Governor.

James M. Cox	1-6
R. B. Brown	5-1
A. L. Garford	10-1

(By John W. Beall.)

From a general summary of the political situation in Allen county "the book" would lay odds about as represented above; always remembering that the book is against every candidate and its odds are always that the other fellow cannot win. It would take a wise old owl to find takers in Allen county for any shy at the presidential ticket, for Woodrow Wilson looks an easy winner by a heavy majority, but there is always an element of chance and "the book" lays it at one-to-ten, requiring the other fellow to put up the ten in his effort to win one. The book says that it will make Roosevelt an 8-to-1 chance, but makes Taft a ten-to-one for neither has a ghost of a show to date to carry Allen county. As between Taft and Roosevelt, Roosevelt would be a slight favorite at say three-to-five that he would have a bigger vote in Allen county than the president. For governor, Brown will have a bigger vote than Garford, for there is little doing in the state progressive campaign 'round here. On the county ticket, the present outlook is so gloomy for all except the democrats, that no takers could be found on either progressive or republican candidates. This may change and the county fight become one of personalities, but it doesn't look that way to date.

As to the probable result in the nation, Wilson is of course, the big favorite but the situation has reached a stage where, according to Current Literature, one may say, without making oneself ridiculous, that any one of five men stands a chance to become the next president of the United States. These five men are Wilson, Taft, Roosevelt, Sherman and Knox. Now that sounds loony doesn't it? But listen. We might even go further and add the names of Johnson and Marshall to the list of possibilities. This apparently insane view of the situation comes about through the uncertainty of the strength of the man from Oyster Bay or the strength he may develop. At the present writing he seems to be losing ground in some localities but gaining in others. But to explain the grounds for my opening statement:

If Mr. Roosevelt secures enough electoral votes to prevent both Taft and Wilson from winning a majority of the votes cast in the electoral college, the choosing of a president for the republic will pass, according to the provisions of the twelfth amendment to the constitution, to the house representatives. The house would then have to select one of the three leading candidates by a majority vote, each state delegation being allowed to cast one vote. At the same time the choice of vice-president would devolve upon the United States senate and if, as might well be expected, there would be a deadlock in the house, the man chosen by the senate for vice-president would become president. If the deadlock should ensue in both house and senate, secretary Knox might become president to serve in that high office until such time as a new election could be provided for.

When laying your wagers on the probable outcome of the 1912 election always bear in mind that the man elected must receive a majority of the electoral vote; not a plurality. Some bets, at heavy odds have already been made that neither Wilson, Taft nor Roosevelt will be elected president in November. There is however, still another condition existing that may send Wilson home a winner with a majority of the votes in the electoral college to his credit. The Roosevelt followers, determined to defeat Taft at whatever cost, threaten to throw their strength to Wilson in some of the states like Vermont where there seems to be a chance of Taft winning. Likewise, the republicans, to prevent Roosevelt from carrying some of the states in which he has known strength, threaten to throw their support to Wilson. So Wilson will get them both going and coming.

In Allen county the democrats are becoming active and if enough of the vote turns out at the election Wilson and Cox may be expected to carry the county with unprecedented pluralities and the democratic county ticket will win in a walk. Friday night a democratic meeting was held at Spencerville for the organization of a Wilson club and the result was most pleasing and encouraging to the several democratic county candidates who attended. Congressman J. H. Goeke, of Auglaize county, nominee for second term in this district; James J. Weadock, democratic nominee in Allen county for second term as prosecuting attorney, and Fred C. Becker, democratic nominee on the non-partisan judicial ticket for probate judge, were the speakers of the evening. Hon. R. R. Kennedy, of Spencerville, democratic nominee for second term as representative, presided at the meeting and democratic candidates F. M. Watt, for sheriff; J. W. Douglas, for auditor; Dan Bowsher, for clerk; Frank A. Stepleton, for recorder; Beach Graham, for commissioner, and A. L. Fisher, for commissioner, were among those who attended. The meeting was an enthusiastic one and good speeches were made.

Registration in the city of Lima, where every voter must register if he would vote at the November election, has been found, after the expiration of the first day of registration, to be extremely light and the party managers will have to begin stirring up the voters in the various precincts if they expect to bring the vote up to the standard it should be on a presidential year. While there were 6455 votes cast in the last municipal election, only 1982 voters have registered for the election this fall. There will be three more registration days prior to election and the voters should get busy and take advantage of the opportunity to exercise their right of suffrage. The remaining days for registration will be next Thursday, October 10, Friday, October 18, and Saturday, October 19. The places of registration will be open on those days from 8 a. m. to 2 p. m., and from 4 p. m. to 9 o'clock p. m.

The result of the effort made to have a big demonstration in this city on Thursday night on the occasion of the formal opening of the republican campaign in Allen county must have been somewhat discouraging to the republican party leaders of the city and county. Three distinguished men of the party in Ohio were speakers of the evening and in all six candidates for state offices on the G. O. P. ticket occupied the stage at the meeting held in Memorial Hall on that night and they sat there for over two hours and looked into faces that were unresponsive to the efforts of the campaign orators to stir up a sufficient amount of enthusiasm to make the event seem like a republican rally rather than a Quaker meeting in which no spirit participated. It was more like a memorial session than a gathering of the followers of Lincoln, Grant, Garfield and McKinley, and it seemed that the grand old party was the deceased in honor of whose memory the eulogies were being delivered. The pessimistic harangue of Beecher W. Waltermire, of Findlay, candidate for lieutenant governor, aimed at the democratic party's history and principles, fell like the wordy stereotyped rhetoric of a high school graduate above the heads of an audience of deaf mutes. The eloquent optimism of Gen. R. B. Brown, who appealed vainly to the patriotism of his audience of northern patriots, brought little more of a response than if he had evangelist Billy Sunday talking to a crowd of infidels. The attack made by candidate Tom Lewis on the third party and its candidate found sympathy among his hearers but still they refused to enthuse. The crowd was a small one, considering the occasion and the eminence of the speakers and it was made up of about as many Bull Moosers, democrats and socialists as republicans. They were doing plenty of listening, for there were no interruptions other than those occasioned by frequent departures from the hall and the people who make up the disappointing audience were doing a whole lot of thinking, but for enthusiasm; there was nothing doing. Waltermire sent up his sky rockets against the Wilson, Marshall and Bryan breastworks and they fizzed and went out without bursting; Lewis' ppinwheels sputtered for a moment and then twitled the wrong way, each dying out before the next one could be lighted; Gen. Brown's red fire blazed lurid for an instant and then faded away as though the powder had been dampened and after all was over the voters edged away from the building in silence and seemed to be thinking to themselves: "Well there wasn't much to it after all."

But it all might well have been expected, for the days of pyrotechnics in political campaigning have passed. There is occasionally an audience that will find some reason or excuse for a demonstration but they are not often met up with in this campaign. There are plenty of followers of this or that standard bearer who can find solace in the faint hope that the silence of the people means they are going to vote this or that way, but there is nothing but hope and theory on which to base a deduction of the situation. The great silent vote of this year will win the day for some one and the odds are all on Wilson; but no one knows. Gen. Brown and his loyal band of followers may find encouragement in the fact that there arep lenty of other men on the stump who are running up against frosts, for the great majority of the people are thinking, not demonstrating.

In the Ohio campaign there is however, one candidate who has found the popular chord and who is having good meetings everywhere throughout the state. Congressman James M. Cox, the democratic nominee for governor, can stir up more enthusiasm in that old republican stronghold, the Soldiers' Home at Dayton, than the whole list of republican candidates who visited Lima last Thursday night were able to stir up at Memorial Hall.

Another event of the week locally was the Henderson-Roosevelt club episode. It was a surprise to most of the politicians and people generally in Allen county when they read Don C.'s letter of resignation with which he formally separated himself from the head end of the Bull Moose caravan. They were not surprised to find that he had decided to break away from the coterie of bandanna wearers whom he classified as "political pirates" but they were surprised when they read that he had also separated, estranged and exiled himself from each and all of the several and diversified political herds of the day. He couldn't stand for Roosevelt after that "rage of Sagamore Hill" had organized a third party and nominated himself; he renewed his renunciation of Taft; he ignored the prohibitionists and socialists, but he didn't even tie to the democrats. He did say that he intended to vote for Wilson but also hastened to assure the wondering public that he wanted it understood that he is not a democrat. Figuratively speaking Don C. just deliberatley knocked every pin from under himself and until there is a new bend found in the lane; for it's a long lane that has no turn; he hasn't a leg to stand on. Well there are just a whole lot of other one-time republicans who feel just as Henderson "looks," only they haven't had the courage to say so in cold type.

Through the tragedy which occurred near Fostoria last Friday evening, when an automobile turned turtle on a sharp turn in a country road and killed Congressman Carl C. Anderson, the Thirteenth district loses a popular and capable representative, the sixty-third congress will miss one of its most promising members and the democracy of Ohio has lost one of its greatest young leaders. Although one of the youngest members of congress, for he was not yet 35 years of age at the time of his violent death, Representative Anderson was recognized in Washington as well as in Ohio, as a statesman of ability and also as a clever politician. He had already served two terms in congress and was making a splendid campaign for almost certain election to a third term when his young and active life was brought to a sudden and tragic termination. To win three terms from the district previously represented by the famous old warrior, "Doc" Norton, meant that young Anderson had made good with his constituents and at the time of his death he was working hard to make his nineteen twelve majority greater than the figures of either of his previous victories. There was every indication that he would succeed in his aim for he was held in the highest esteem by the people of his district whom he had served sufficiently well to win the utmost confidence of.

Congressman was by birth an Allen county boy, having been born to his now aged parents, Mr. and Mrs J. J. Anderson at Bluffton, this county, December 2, 1877. When he was but a lad, his parents moved to Fremont, where he began his successful career as a bootblack and newsboy. I first met him in the Nell House at Columbus during the memorable senatorial fight at the opening of Gov. Harmon's second term. He was then a candidate for United States Senator and had not Altee Pomerene been able to win on the first ballot, in which he had exactly the requisite number of votes, the Fostoria man would undoubtedly have become an important factor in the race.

Despite his series of successes in business and in politics, Anderson kept in the closest touch with the rank and file of men, a characteristic factor in his personality which had much to do with his success and his popularity in his home district.

Fifty Years Ago Sunday. Oct. 6.

A newly invented fog trumpet was being tested with a view to installing one at Cape Race for signaling incoming steamships. It was operated by a caloric engine and emitted a shrill, piercing sound of great power.

Twenty-five Years Ago Sunday

"Larry" Donovan, New York bridge jumper, leaped from Waterloo bridge into the Thames, in London.

GIRLS WILL BE GIRLS

Evelyn—I'm awfully afraid of lightning.

Myrtle—I don't see why you should be.

Evelyn—Why not?

Myrtle—Because there has to be something attractive even for lightning.

TO THE PUBLIC.

Inasmuch as no definite arrangements have as yet been made for a bowling league we wish to announce that until further notice the alleys will be open to all lovers of the game all the time. Special reservation of the alleys for parties can be arranged by calling on the management.

ALLEN COUNTY CLUB.
10-4-3t

The Nearby Press

Early Handicaps.

Some parents must have a great deal of confidence in their children's future, judging by some of the hifalutin names they saddle onto them in helpless infancy.—Bellefontaine Examiner.

Getting Serious.

Now a convict in Missouri has been released on parole by writing a poetic appeal. This encouragement of poetry, especially of penal poets, is getting to be a serious menace to the public.—Celina Standard.

Where Culture Starts.

More than one "rough neck" is well-hidden under a smooth exterior and soft-spoken words. Culture is bred in the bone, seldom acquired, or educated into one.—Wapak. News.

Second The Motion.

How infinitestimal all other great achievements now seem to that of the man who has discovered how to grow large crops of rhubarb in the winter. We nominate him for the Hall of Fame.—Bowling Green Tibune.

The Easiest Way.

It is said London shopkeepers will prevent further window smashing by suffragettes by replacing their plate glass with mirrors.—Urbana Citizen.

One Woman's Love.

While a Kansas woman was trying to kiss her bulldog, the animal bit her, but she hasn't applied for a divorce yet.—Findlay Courier.

In the Shop Or On the Job.

PROPER TOOLS WILL BRING BEST RESULTS.

Boys in the manual training school—use our tools. They are the Best.

You have the tools—why not do good wor

If not it is your own fault.

Our Quality Hardware is Guaranteed

EVANS & THOMAS,

306 North Main Street The Court House is Opposite Us

"Put This Store on Your Shopping List."

GET BETTER BICYCLE TIRE SERVICE

If you think you are not getting satisfactory tire service, next time just try Pathfinders. Compare our tires with the others. Compare mileage—easy-riding qualities—durability.

GOODYEAR AKRON Pathfinder Bicycle Tires

We know bicycle tires. We have investigated all, from the poorest to the best.

We also carry the "Fisk" extra heavy sulky tire for bicycles guaranteed one year from date of sale.

Drop in next time you are in the neighborhood.

A. J. GLADWELL,

207 SOUTH MAIN STREET

What Can I Serve for Lunch?

How often the wife makes this remark when expecting guests for the evening.

I HAVE IT—I'll order a jar of

Chic Brand Peanut Butter

It is deicious and so convenient to serve. Comes in 10, 15 and 30 cent glass jars. Try Chic Brand Salted Peanuts.

H. L. FOLTZ, Maker.
516 West High Street

DELICIOUS

That expresses it mildly, but the expression is heard from all of our customers after eating our fresh home made candies. "We make them every day." Drop in and try our soda and ice cream too.

The Elite Confectionary

"NOT A HIGH PRICED PLACE" 63 PUBLIC SQUARE

NewspaperARCHIVE® NewspaperARCHIVE®

THE WEEK IN SOCIAL CIRCLES AND CLUB LIFE OF THE CITY

By Henrietta L. Keyes

club season has re-opened enewed interest and zeal and rospects for local clubs are er than ever before in their y. Each year, added exper- in club work, fits the mem- for even higher and better ef- and programs and topics are interesting indeed, for this n's schedule.

lly fifteen meetings were on alendar for this past week, and gh several were postponed be- of unavoidable reasons, the has been a busy one in club s.

nauguration of new officers, va- n remeniscences, and greetings the Presidents and the mem- have for the most part, form- leasant features on the opening rams. Some have launched in- eir work in real earnest, while s have commenced their sea- work through the informali- of this general opening meet-

note on this first week's club ndar, have been the particularly resting meetings of the Arbutus Lotus clubs, the Clionian, the estic Science club the Coterie le, the T. and T. club and the e' Social Service club. The Bus- s Women's club supper was al- pleasant event of the week and ve work in preparation for the ing campaign has been steadily easing. Representatives from club have spoken at many of club meetings in behalf of the paign and the proposed new ding.

Vomen of the city have been in limelight this week, during the e convention of the Women's istian Temperance Union held Trinity church. With the close this vast meeting, interested wo- n workers look forward to two er conventions to be held within coming two weeks—that of the ughters of the Revolution and State Federation of clubs.

Golf contests at Shawnee links e reached the finals in two tour- ments with Mrs Mehaffey and s. Thrift the winners, while the er ladies' tournament is rapidly aring the finals. The exciting y of Tuesday afternoon, when s. R. W. Thrift defeated Mrs J. Linneman, was viewed by a fair- ed gallery of eager spectators.

One event of importance occurred the Country Club, Thursday ev- ing when a dinner of charming pointments and dance was enjoy- by sixty members of Shawnee ub.

Invitations to the marriage of alter Carnes, son of Mr. and Mrs. a P. Carnes, of 315 west Market eet, to Miss Lydia Katherine tes, daughter of Mr. and Mrs. eston Kling Yates, of Brooklyn, Y., to take place Tuesday, Octo- r eighth, have been received by large number of Lima friends. d the keenest interest of promi- nt social leaders is centered up- the event. The groom-elect is popular in social circles of this city.

❖ ❖

The most exciting day at Shawnee golf links the past week was Tuesday. On that day, through a match play between Mrs. Mehaffey and Miss Minerva Bluem, Mrs. Mehaffey became the winner of the Goodyear handicap cup by defeating her opponent. The same day witnessed the interesting contest between Mrs. R. W. Thrift and J. C. Linneman for the ex-president Cuthbert open championship cup. This trophy which was offered by ex-president Frederick T. Cuthbert, must be won three times by the winner before it is received permanently. Twice, previous to this year's contest, Mrs. Linneman has won the cup and in this season's tournament,, she had worked her way safely up to the semi-finals where she was scheduled to meet Mrs. R. W. Thrift, an acknowledged champion on the local links. This semifinal match was followed with feverish interest by a gallery of twenty-five golf lovers. It was an eighteen hole match, and Mrs. Thrift won over Mrs. Linneman two up and one to play. Thus at the last round was the trophy won from Mrs. Linneman this year, and another season must elapse before her chance for winning the cup may be tested once more.

The next morning, Wednesday, Mrs. Thrift and Mrs. Harry S. Moulton played the finals in the Cuthbert tournament, resulting with Mrs. Thrift the winner of the ladies' open championship for one year.

In the third tournament for which the trophy is the Thrift handicap cup, Mrs. Bates won over Mrs. Boose and Miss Finley won over Miss Boone. Mrs. Bates will play Mrs. Swan this week, and the winner will then play Miss Finley in the finals.

In the President Goodyear cup contest, Miss Minerva Bluem was declared the winner of a runner-up cup offered by R. W. Thrift, and in the Cuthbert open championship, another runner-up cup offered by Mrs. H. S. Moulton.

❖ ❖

A very delightful party was given at the home of Miss Ruth Saunders, Friday evening on north Broadway, a greater part of the evening was spent in games and music The dining room and table were decorated with flowers and colors, lavender and gold. Places were laid for eighteen The hostess then served a delicious menue consisted of.

Olives
Sandwiches
Pickles
Waldorf Salad Cocoa
Cream Cake
Salted Almonds Mints

Those who enjoyed the evening were Misses Dot Wyatt, Blanch McGuff, Mary Tyers, Clara Berket, Addie Piper, Ruth Baker, Ella Piper, Edith Smith, Harry Strausberg, Paul Dobbins, Clarence Keve, Joe Joe O Conneor, Vernice McClure, Leonard Walthers, Irving O'Glevie. All departed at a late hour after having a delightful evening.

❖ ❖

The first meeting of the Avalanta club was held at the home of Mrs. Margaret Ireland, on east North street, Thursday afternoon. Election of officers was held, resulting in the choosing of Mrs. F. H. Martin, as president and Mrs. George Ireland, secretary. Lunch was served later in the afternoon, and the club adjourned to meet again October seventeenth, with Mrs. W. A. Ireland, of 623 Harrison avenue.

❖ ❖

Miss Grace McClurg, who goes this year as a missionary to China, will give a talk on "Some of the Things They Do in South China," at Trinity M. E. church, Tuesday October eighth Sixty-five lantern views will be shown by way of illustration and explanation. As the missionary text book this year for all churches, is about China, these pictures and talk will be of interest to all, and a cordial invitation is extended to the public.

❖ ❖

There can be no prettier sight than a group of happy children and anyone passing the Louis Dimond home on Jameson avenue last Saturday afternoon, enjoyed this pleasure. Thirty-five friends of the young son, Walter Dimond, helped him in celebrating his fourth birthday anniversary and the dainty little misses and sturdy small men made very merry with childish games from two-thirty until six o'clock, when Mrs. Dimond, assisted by Miss Buchanan, served a delicious lunch consisting of:

Sandwiches Salted Almonds
Miniature Pickles Wafers
Tiny Pumpkin Pies
Ice Cream Birthday Cake
Cocoa

Each little guest carried home as a souvenir of the occasion, a tiny pumpkin basket filled with candy.

❖ ❖

A pleasing comedy-drama is being planned by the St John's Dramatic club for Tuesday evening, October eighth. The club has a reputation for creating interest and mirth, having given many plays during its five year organization. Those who will play the principal roles are Max Falk, Jr, John Ulm, Ray Watt, Miss Bertha Falk and Miss Helen Beck. Miss Adeline Ley, a young miss of fifteen, who made her debut in public performances at the Orion Maennerchor Concert here last spring, will give several violin selections.

❖ ❖

Prof. and Mrs. C. J. Gruenbaum entertained the Concordia Young Peoples' society at their home, Tuesday evening.

The evening was an ideal one in every way and the principal features were music and games mingled with social chat.

A delicious repast of sherbet and cake was served and the follow in guests participated:

Miss Ella Moore, Clara Braun, Bertha Zulliger, Laura Wagner, Hilda Braun, Bertha Braun, Laura Ulrich, Marie Braun, Clara Zulliker, Margaret Schlegel, Ida Radderson, Emma Meyers, Della Kipp, and Waneta Went: Messrs. Louis Schlegel, Ludwig Christman, Herman Wagner, Walter Christman, Elmer Bierlein, Edwin Knerr, Herman Keuchle, Karl Knerr, Franklin Knerr, Joe Rhoda, Wilson Sammetinger, August Rupright, Alfred Lanakou, Rev. C. H. Weber, Mr. and Mrs. Gruenbaum and children.

At a later hour they all departed and were motored home in the Professor's car.

❖ ❖

Mr. and Mrs. J W. Vogel and family, of Columbus, O, are guests of relatives in the city for a few days

❖ ❖

The first meeting of the Philomathean club will be held at the home of the president, Miss Jossie Boone, at 879 west Market street, Monday evening.

Miss Mary Danforth, of Milwaukee, Wis., Mrs. Hodson, and Miss Danforth, of Eau Gallie, Fla., who have been guests of their sister, Mrs. J. C. Linneman, for the past month, returned to their respective homes early last week. They were joined here by Miss Scott, of Milwaukee, on the Saturday previus to their departure, and Miss Mary Danforth was accompanied on her return home by Miss Scot.

❖ ❖

The Young Ladies' Aid society of Market Street Presbyterian church will meet at half past two o'clock, Wednesday afternoon at the home of Miss Ethel Badeau, at 844 west Spring street, instead of Mrs. Frank Moke, as previously announced.

The first meeting of the T. and T. club, for this year, was held at the home of Atty and Mrs. Kent Hughes, at 1231 Lakewood avenue, Friday evening, and may be classed among the foremos: of successful club meetings of the week.

A full attendance of members was recorded, and with the excellent program together with the splendid entertainment of the hostess, the evening was one of great pleasure as well as profit.

In accordance with the leson topic, which was the "Corn" the hostess had superintended the preparation of a delicious dinner with the golden cereal served in many different palatable dishes. The dinner was served promptly at

GREAT DRESSER

QUEEN WILHELMINA.

Vienna— Queen Wilhelmina, of Holland, is the most extravagant dresser among the queens of Europe, according to a statement published in an Austrian newspaper. She spends $24,000 a year on personal attire. The Queen of Italy comes next with $16,000, a considerable part of which is expended on lace. Empress Victoria-Augusta devotes $12,500 annually to her toilettee, which are invariably ordered in London nd Vienna. The Czarina is the least luxurious of the royal consorte. Having a predilection for black, and a severe style that obviates trimming and accessories, her dressmaking bills are almost insignificant.

...CITY BOOK STORE...
O. F. RAMSEYER.
The proper place for all kind of interior decorations.
Also complete stock of
Pictures and Frames.
: CITY BOOK STORE :

GHASTLY
IS THE CUT IN
Shelby Mazda
Lamps

The recent reduction in price brings the cost of installing your entire house with **Shelby Mazda Lamps** down so low that the costs should be forgotten.

Every electric light consumer should not overlook

The FACT that the use of

Shelby Mazda Lamps

Means Money in your Pocket, More Light for Less Than One-half the Current Consumption.

PRICES AS FOLLOWS

20 Watt,	Equivalent	to	16 C.	P.	at	40c	each
25	"	"	" 20	"	"	" 40c	"
40	"	"	" 32	"	"	" 45c	"
60	"	"	" 48	"	"	" 60c	"
100	"	"	" 80	"	"	" 90c	"
150	"	"	" 120	"	"	" $1.35	"
250	"	"	" 200	"	"	" $2.25	"

FOR SALE BY

The Jones Hardware Co.,
Lima's Busy Hardware Store.
137-139 S. Main Street.

Goldfish ! Goldfish ! Goldfish !

Two Lively Goldfish in a Pretty Acquirum for

10c

No home is complete without its family pets—no home but will be brighter and happier for its aquarium of goldfish, at once beautiful to look at and affording endless entertainment to the children.

Monday morning, promptly at 8.30, the Big Store will place on sale in its Basement, these fascinating aquariums consisting of glass globe lined with white pebbles and filled with sprays of floating seaweed, each globe containing

Two Beautiful Goldfish

in perfect health, ready to do their part toward beautifying your home. Sheet of instructions giving full details for the care and preservation of the goldfish, goes with each aquarium.

No 'phone orders received and no deliveries made during the sale of these goldfish.

Be on hand promptly Monday morning. These goldfish aquariums are the biggest selling feature seen in Lima for many a day and you certainly ought to have one.

THE NEWSON-HAWISHER COMPANY

NewspaperARCHIVE®

THE WEEK IN SOCIAL CIRCLES AND CLUB LIFE OF THE CITY

By Henrietta L. Keyes

club season has re-opened enewed interest and zeal and rospects for local clubs are er than ever before in their y. Each year, added exper- in club work, fits the mem- for even higher and better ef- and programs and topics are interesting indeed, for this n's schedule.

lly fifteen meetings were on alendar for this past week, and gh several were postponed be- of unavoidable reasons, the has been a busy one in club s.

nauguration of new officers, va- n remeniscences, and greetings the Presidents and the mem- have for the most part, form- leasant features on the opening rams. Some have launched in- eir work in real earnest, while s have commenced their sea- work through the informali- of this general opening meet-

note on this first week's club ndar, have been the particularly resting meetings of the Arbutus Lotus clubs, the Clionian, the estic Science club the Coterie le, the T. and T. club and the e' Social Service club. The Bus- s Women's club supper was al- pleasant event of the week and ve work in preparation for the ing campaign has been steadily easing. Representatives from club have spoken at many of club meetings in behalf of the paign and the proposed new ding.

Vomen of the city have been in limelight this week, during the e convention of the Women's istian Temperance Union held Trinity church. With the close this vast meeting, interested wo- n workers look forward to two er conventions to be held within coming two weeks—that of the ughters of the Revolution and State Federation of clubs.

Golf contests at Shawnee links e reached the finals in two tour- ments with Mrs Mehaffey and s. Thrift the winners, while the er ladies' tournament is rapidly aring the finals. The exciting y of Tuesday afternoon, when s. R. W. Thrift defeated Mrs J. Linneman, was viewed by a fair- ed gallery of eager spectators.

One event of importance occurred the Country Club, Thursday ev- ing when a dinner of charming pointments and dance was enjoy- by sixty members of Shawnee ub.

Invitations to the marriage of alter Carnes, son of Mr. and Mrs. a P. Carnes, of 315 west Market eet, to Miss Lydia Katherine tes, daughter of Mr. and Mrs. eston Kling Yates, of Brooklyn, Y., to take place Tuesday, Octo- r eighth, have been received by large number of Lima friends. d the keenest interest of promi- nt social leaders is centered up- the event. The groom-elect is popular in social circles of this city.

❖ ❖

The most exciting day at Shawnee golf links the past week was Tuesday. On that day, through a match play between Mrs. Mehaffey and Miss Minerva Bluem, Mrs. Mehaffey became the winner of the Goodyear handicap cup by defeating her opponent. The same day witnessed the interesting contest between Mrs. R. W. Thrift and J. C. Linneman for the ex-president Cuthbert open championship cup. This trophy which was offered by ex-president Frederick T. Cuthbert, must be won three times by the winner before it is received permanently. Twice, previous to this year's contest, Mrs. Linneman has won the cup and in this season's tournament,, she had worked her way safely up to the semi-finals where she was scheduled to meet Mrs. R. W. Thrift, an acknowledged champion on the local links. This semifinal match was followed with feverish interest by a gallery of twenty-five golf lovers. It was an eighteen hole match, and Mrs. Thrift won over Mrs. Linneman two up and one to play. Thus at the last round was the trophy won from Mrs. Linneman this year, and another season must elapse before her chance for winning the cup may be tested once more.

The next morning, Wednesday, Mrs. Thrift and Mrs. Harry S. Moulton played the finals in the Cuthbert tournament, resulting with Mrs. Thrift the winner of the ladies' open championship for one year.

In the third tournament for which the trophy is the Thrift handicap cup, Mrs. Bates won over Mrs. Boose and Miss Finley won over Miss Boone. Mrs. Bates will play Mrs. Swan this week, and the winner will then play Miss Finley in the finals.

In the President Goodyear cup contest, Miss Minerva Bluem was declared the winner of a runner-up cup offered by R. W. Thrift, and in the Cuthbert open championship, another runner-up cup offered by Mrs. H. S. Moulton.

❖ ❖

A very delightful party was given at the home of Miss Ruth Saunders, Friday evening on north Broadway, a greater part of the evening was spent in games and music The dining room and table were decorated with flowers and colors, lavender and gold. Places were laid for eighteen The hostess then served a delicious menue consisted of.

Olives
Sandwiches
Pickles
Waldorf Salad Cocoa
Cream Cake
Salted Almonds Mints

Those who enjoyed the evening were Misses Dot Wyatt, Blanch McGuff, Mary Tyers, Clara Berket, Addie Piper, Ruth Baker, Ella Piper, Edith Smith, Harry Strausberg, Paul Dobbins, Clarence Keve, Joe Joe O Conneor, Vernice McClure, Leonard Walthers, Irving O'Glevie. All departed at a late hour after having a delightful evening.

❖ ❖

The first meeting of the Avalanta club was held at the home of Mrs. Margaret Ireland, on east North street, Thursday afternoon. Election of officers was held, resulting in the choosing of Mrs. F. H. Martin, as president and Mrs. George Ireland, secretary. Lunch was served later in the afternoon, and the club adjourned to meet again October seventeenth, with Mrs. W. A. Ireland, of 623 Harrison avenue.

❖ ❖

Miss Grace McClurg, who goes this year as a missionary to China, will give a talk on "Some of the Things They Do in South China," at Trinity M. E. church, Tuesday October eighth Sixty-five lantern views will be shown by way of illustration and explanation. As the missionary text book this year for all churches, is about China, these pictures and talk will be of interest to all, and a cordial invitation is extended to the public.

❖ ❖

There can be no prettier sight than a group of happy children and anyone passing the Louis Dimond home on Jameson avenue last Saturday afternoon, enjoyed this pleasure. Thirty-five friends of the young son, Walter Dimond, helped him in celebrating his fourth birthday anniversary and the dainty little misses and sturdy small men made very merry with childish games from two-thirty until six o'clock, when Mrs. Dimond, assisted by Miss Buchanan, served a delicious lunch consisting of:

Sandwiches Salted Almonds
Miniature Pickles Wafers
Tiny Pumpkin Pies
Ice Cream Birthday Cake
Cocoa

Each little guest carried home as a souvenir of the occasion, a tiny pumpkin basket filled with candy.

❖ ❖

A pleasing comedy-drama is being planned by the St John's Dramatic club for Tuesday evening, October eighth. The club has a reputation for creating interest and mirth, having given many plays during its five year organization. Those who will play the principal roles are Max Falk, Jr, John Ulm, Ray Watt, Miss Bertha Falk and Miss Helen Beck. Miss Adeline Ley, a young miss of fifteen, who made her debut in public performances at the Orion Maennerchor Concert here last spring, will give several violin selections.

❖ ❖

Prof. and Mrs. C. J. Gruenbaum entertained the Concordia Young Peoples' society at their home, Tuesday evening.

The evening was an ideal one in every way and the principal features were music and games mingled with social chat.

A delicious repast of sherbet and cake was served and the follow in guests participated:

Miss Ella Moore, Clara Braun, Bertha Zulliger, Laura Wagner, Hilda Braun, Bertha Braun, Laura Ulrich, Marie Braun, Clara Zulliker, Margaret Schlegel, Ida Radderson, Emma Meyers, Della Kipp, and Waneta Went: Messrs. Louis Schlegel, Ludwig Christman, Herman Wagner, Walter Christman, Elmer Bierlein, Edwin Knerr, Herman Keuchle, Karl Knerr, Franklin Knerr, Joe Rhoda, Wilson Sammetinger, August Rupright, Alfred Lanakou, Rev. C. H. Weber, Mr. and Mrs. Gruenbaum and children.

At a later hour they all departed and were motored home in the Professor's car.

❖ ❖

Mr. and Mrs. J W. Vogel and family, of Columbus, O, are guests of relatives in the city for a few days

❖ ❖

The first meeting of the Philomathean club will be held at the home of the president, Miss Jossie Boone, at 879 west Market street, Monday evening.

Miss Mary Danforth, of Milwaukee, Wis., Mrs. Hodson, and Miss Danforth, of Eau Gallie, Fla., who have been guests of their sister, Mrs. J. C. Linneman, for the past month, returned to their respective homes early last week. They were joined here by Miss Scott, of Milwaukee, on the Saturday previus to their departure, and Miss Mary Danforth was accompanied on her return home by Miss Scot.

❖ ❖

The Young Ladies' Aid society of Market Street Presbyterian church will meet at half past two o'clock, Wednesday afternoon at the home of Miss Ethel Badeau, at 844 west Spring street, instead of Mrs. Frank Moke, as previously announced.

The first meeting of the T. and T. club, for this year, was held at the home of Atty and Mrs. Kent Hughes, at 1231 Lakewood avenue, Friday evening, and may be classed among the foremos: of successful club meetings of the week.

A full attendance of members was recorded, and with the excellent program together with the splendid entertainment of the hostess, the evening was one of great pleasure as well as profit.

In accordance with the leson topic, which was the "Corn" the hostess had superintended the preparation of a delicious dinner with the golden cereal served in many different palatable dishes. The dinner was served promptly at

GREAT DRESSER

QUEEN WILHELMINA.

Vienna— Queen Wilhelmina, of Holland, is the most extravagant dresser among the queens of Europe, according to a statement published in an Austrian newspaper. She spends $24,000 a year on personal attire. The Queen of Italy comes next with $16,000, a considerable part of which is expended on lace. Empress Victoria-Augusta devotes $12,500 annually to her toilettee, which are invariably ordered in London nd Vienna. The Czarina is the least luxurious of the royal consorte. Having a predilection for black, and a severe style that obviates trimming and accessories, her dressmaking bills are almost insignificant.

...CITY BOOK STORE...
O. F. RAMSEYER.
The proper place for all kind of interior decorations.
Also complete stock of
Pictures and Frames.
: CITY BOOK STORE :

GHASTLY
IS THE CUT IN
Shelby Mazda
Lamps

The recent reduction in price brings the cost of installing your entire house with **Shelby Mazda Lamps** down so low that the costs should be forgotten.

Every electric light consumer should not overlook

The FACT that the use of

Shelby Mazda Lamps

Means Money in your Pocket, More Light for Less Than One-half the Current Consumption.

PRICES AS FOLLOWS

20 Watt,	Equivalent	to	16 C.	P.	at	40c	each
25	"	"	" 20	"	"	" 40c	"
40	"	"	" 32	"	"	" 45c	"
60	"	"	" 48	"	"	" 60c	"
100	"	"	" 80	"	"	" 90c	"
150	"	"	" 120	"	"	" $1.35	"
250	"	"	" 200	"	"	" $2.25	"

FOR SALE BY

The Jones Hardware Co.,
Lima's Busy Hardware Store.
137-139 S. Main Street.

Goldfish ! Goldfish ! Goldfish !

Two Lively Goldfish in a Pretty Acquirum for

10c

No home is complete without its family pets—no home but will be brighter and happier for its aquarium of goldfish, at once beautiful to look at and affording endless entertainment to the children.

Monday morning, promptly at 8.30, the Big Store will place on sale in its Basement, these fascinating aquariums consisting of glass globe lined with white pebbles and filled with sprays of floating seaweed, each globe containing

Two Beautiful Goldfish

in perfect health, ready to do their part toward beautifying your home. Sheet of instructions giving full details for the care and preservation of the goldfish, goes with each aquarium.

No 'phone orders received and no deliveries made during the sale of these goldfish.

Be on hand promptly Monday morning. These goldfish aquariums are the biggest selling feature seen in Lima for many a day and you certainly ought to have one.

THE NEWSON-HAWISHER COMPANY

NewspaperARCHIVE®

six o'clock in several courses, the delectable menu being constituted of.

Cream of Corn Soup
Lettuce Salad with Roquefort Cheese
Corn Fed Chicken
Fromage Potatoes (grown next to the corn field.)
Succotash Corn Bread
Corn Relish
Quince Jelly
Date Pudding a la Corn
Corn Syrup Taffy Divinity
Coffee

Miss Eda Ballard assisted the hostess in serving the delicious dinner, after which, all repaired to the parlor where the program for the evening was given.

Red and yellow, the gay autumnal, the tints, prevailed in the decorations, and tall stalks of corn with golden ears, or pearly white kernels showing from among the russet leaves, formed the foreground of the general setting

Dr C. C. Miller of Columbus addressed the club on "Scientific Agriculture." He told of the wonderful work accomplished by Burbank, and gave an outline of the work to be done in schools to further the development of agriculture. He described at length the work of the commissioners of the agricultural districts, and the wonderful results obtained in corn-raising in different parts of the state. Dr. Miller dwelt largely on the value of Ohio soil if properly cultivated, and told of wonderful possibilities yet to be revealed in the industry of corn-raising. He concluded his address with a quotation from Sidney Lanier and reading Whittier's poem entitled, "Corn."

So enthused was the speaker with his subject, and so vividly did he present it, that his hearers thoroughly appreciated the important subject upon which he spoke.

Music by Mrs John W Roby and current events in response to roll call, brought the program to a finis.

Guests of the club at this meeting were Mrs Hughes mother, Mrs. Morris of Greencastle, Mrs. M. W. Hughes, of Bloomfield, Ia., Miss Lyle Harter and Mrs. Roby, Sr.

❖ ❖

Mr. and Mrs. George W. Rich, of the Inverness Golf club, Toledo, are spending Sunday and Monday at Shawnee links, the guests of Mr. and Mrs. R. W. Thrift. Mrs. Thrift will accompany them to Toledo, Tuesday, and participate in the contest at Invernes for the Mead cup.

❖ ❖

Mis Florence Gallagher of west Spring street, is in Dayton, the guest of Miss Ruth Long.

❖ ❖

The Shakespeare club will hold its first meeting at half after two o'clock, at the public library. Their first study this year will be the form of "Comedy of Error," and at Tuesday's meeting, the first and second acts will be read and discussed. A full attendance f members is desired.

❖ ❖

Mrs. J. C. Linneman leaves Monday, for a ten days' visit at Chicago and Milwaukee, Wis.

❖ ❖

Mrs. A. L. White, of south Cole street, is entertaining her mother, Mrs. Splinder, of Mt. Vernon, O., this week.

❖ ❖

Only twenty ladies partook of the dainty Ladies' Day luncheon at the Country Club Thursday. Golf however, was of intense interest, and many ladies spent both the forenoon and afternoon out on the links. Three tables of bridge were played by card lovers after lunchen at the clubhouse.

❖ ❖

Mrs. M Meyers of Brice avenue, will be hostess to the members of the Koneta Circle Tuesday afternoon.

❖ ❖

Mrs. George Houck and little son, who have been spending the summer with Mrs Houck's grandparents, Mr. and Mrs. Hackedorn, of west Market street, returned to their home in Chicago, Saturday.

❖ ❖

Mrs. George Osman and sister, Mrs. Mumaugh, both of this city, left Saturday evening, for Hicksville, Ind. to spend a ten days' visit with a brother and sister living there.

❖ ❖

The Woman's Bridge club will meet with Mrs M S Thompson at one o'clock Monday afternono.

❖ ❖

The whirl wind campaign for the purpose of raising funds for the building of a gymnasium and dormitory to the club house on west Market street, to be conducted by the Busines Women's club, will begin Monday, October seventeenth, and last for ten days. During that time, the campaigners hope to raise the sum of fifty thousand dollars.

❖ ❖

Mr. and Mrs. Stanley Herr, of south Elizabeth street are week-end guests of relatives in Bluffton.

❖ ❖

Mrs. Beecher, of west Spring street is enjoying a visit from her sons R. S. Beecher, of Ridgeway, Pa., and J. M. Beecher, of Philadelphia.

Sixty members of Shawnee Country club enjoyed the bounteous turkey dinner and dance which followed, at the club house, Thursday evening.

Large trays of the season's fruit adorned the long tables at which the guests feasted. The delectable menu was served in several courses and consisted of:

Bouillion Wafers
Roast Turkey with Dressing
Giblet Gravy
Browned Sweet Potatoes
Escalloped Oysters
Olives Celery Pickles
Hot Rolls Nut Bread
White Bread
Quince Marmalade
Fruit Salad Pineapple Sherbet
Plum Pudding
Coffee

Immediately after the dinner the guests repaired to the ball room, where a pleasing program of dances was enjoyed. The principal feature of the ball was the opening number on the program which was the "Turkey Trot." Other numbers occupied the hours until nearly midnight.

❖ ❖

Friday evening the members of the Young Women's Missionary society gave a farewell surprise to their president, Miss Ida Frail, before her departure from this city. The society presented her with a beautiful locket and chain. Music and games afforded the evening's entertainment. Refreshments were served at a late hour, and the guests departed wishing their hostess a pleasant home in her new field. Those enjoying the evening hospitality were : the Misses, Ida Frail Lottie Rise, Mildred Rise, Hazel Steed, Louise Haller, Blossom Dershem, Mary Neely, Nina Blaine, Chloe Blaine, Edna Holton, Miss Beller, Edna Frail, Margaret Frysinger, Helen Settlemire and Ed. Clemns, John Frail, Carl Counsellor, Lloyd Karrick, Russell Holmes, Lowell Holmes, Frank Frail, Beatrice Lindsey, Rev. and Mrs. Counsellor, Mr. and Mrs. Guy Myer, Mrs. Settlemire, Mr. and Mrs. Floyd Long and Mr. and Mrs. Frail.

❖ ❖

The Social and Literary club will meet with Mrs. Burden, of 429 south Atlantic avenue Thursday, afternoon.

❖ ❖

Mrs. G. W. Rhoads, of north Jackson street, entertained the members of the Algonquin club and a few guests, at cards, Thursday afternoon. After two hours of interesting playing, Mrs. Frank Shenk was awarded the club prize, a pretty doily, and Mrs. Steele was consoled. Mrs. D N. Jones was the recipient of the guest prize, a beautiful vase, and Mrs. E. H. Johnson also a guest, was consoled with a lovely bouquet of yellow crysanthemums.

At four o'clock, the merry party was invited into the dining room where the hostess served a delicious two-course luncheon. The table decorations were effective in a pretty scheme of soft yellow and white.

The guests of the club were: Mrs. Berger, Mrs. D N Jones, Mrs E. H. Johnson, of Gaylord, Minn., and Mrs. Maurice Foley.

The club will meet again in two weeks, at the home of Mrs. Frank Schenk, on Miller avenue.

❖ ❖

Mr. and Mrs. F. M. Fox and Master Daniel Straw, of Saegerstown, Pa., arrived Saturday, for a visit with Mrs. Fox's parents, Mr. and Mrs. R. L. Bates, of Lakewood avenue.

❖ ❖

The University club, formerly known as the Auld Lang Syne club, will hold its first meeting of the year at the Trinity M. E. church parsonage, with Rev. and Mrs. M. B Fuller, Wednesday evening.

❖ ❖

The Round Table will hold its first meeting at the home of Mrs. George Quail, at 846 west Wayne street, Monday.

❖ ❖

Mrs Ellen Meanor of McCune, Kansas, and Mrs Maggie Thrash, and little daughter of Parsons, Kansas, spent Thursday and Friday with their niece, Mrs E L. Fult and family

❖ ❖

At nine o'clock Tuesday evening, at the residence of the officiating pastor, Rev. A. W. Ballinger, on west High street, Miss Glada Robbins, eldest daughter of Mr and Mrs Richard M Robbins of north Jefferson street, became the bride of Fred R. Stullon. They were attended by Mr and Mrs Walter Peltier and the sacred ceremony was witnessed relatives and a few intimate friends of the bride and groom The bride was charmingly attired in a wedding gown of white satine, draped with lace. The groom wore the conventional black.

The newly wedded pair left, Wednesday morning for a short honeymoon trip to Toledo and Cleveland, and will make their future home in this city upon their return.

The groom is a popular passenger fireman on the C H & D. railroad, and is well worthy of his estimable young bride, who is of a talented and refined nature. A large circle of friends join in wishing them success and happiness.

As has been the custom of the Girls' Social Service club since their organization, last year, to hold a monthly club supper and membership rally, the first event of its kind this year, was held at the home of Rev. and Mrs. M. B. Fuller, at 122 south West street, Monday evening, and proved to be a time of pure delight and interest.

A goodly number of the girls of the club were present, besides several prominent members or the W. C. T. U. who are the guests of Mrs. Fuller while here attending the state convention.

A bounteous supper was served at six o'clock, and a pleasant social hour was spent.

Following the supper hour, an impromptu program, filled with interest, was given.

Mrs. Trego, the national evangelist of the W. C. T. U. led in prayer, after which Mrs. Creps gave a brief but concise history of the Girls' Social Service club, which was organized from the Girls' Home class last winter.

Miss Mae Talmage, superintendent of Rescue work in Cincinnati and at the head of Hope Mission, gave an excellent address on the line of work to which she is so devoted, and has accomplished so much good, and along which ideas, the girls of the Social Service club are directing their lines of action

Miss Huntsman, state secretary of the W. C. T. U. also gave a short talk to the club, after which Miss Starbird, city worker of the club, gave an excellent talk on local rescue work accomplished by this club. Two young girls have only recently been returned to good homes from whence they had wandered, Miss Starbird having just returned from a trip to Cincinnati with one of her young wards, who is now pleasantly situated at Hope Mission in that city, and very happy.

Many other good deeds of the club, which have been unmentioned, are making the cause of the organization a noble one, and much credit is due its faithful members and workers.

The Social Service club holds its meetings weekly, on Monday afternoon, at the Y. M. C. A. parlors.

❖ ❖

The first meeting of the Clionian Club was held, Monday evening, at the home of Mrs. L. W. Hiner, on south Elizabeth street, for the purpose of inaugurating the new officers for the year, and enjoying a social time with reunited members after the summer vacation, before the work of the club commences.

The home of the hostess was attractively decorated in the colors of the club, scarlet and green, for the occasion. Crystal candle sticks bearing red and green candles, and adorned with red silken shades, heightened the beauty of the decoration scheme

The officers, who have been chosen to guide and direct the business of the club in this new season, are:

Mrs. Ray Rolan, president; Mrs. W. G. Warfield, vice-president; and Mrs. Charles Fenner, secretary and treasurer.

After the formal inauguration of the newly-elected officers, Mrs. J. B. Moon rendered a beautiful piano solo, and a pleasant social time occupied the remainder of the afternoon.

At four o'clock, the hostess served a dainty bouffe luncheon, of ice-cream (red and white), white cake salted almonds, and coffee.

❖ ❖

The first meeting of the Wimodaughsis Circle, was held at the home of Mrs. William McComb, at 709 west High street, Thursday and a large number of members enjoyed a very delightful afternoon together. Many pieces of beautiful fancy work were brought forth and everyone was busy as well as happy the while.

Though the plans for this new season, have not as yet been laid out, new officers have been inaugurated, and the plans will be made at the next meeting. Mrs. Cloyd Bennett was elected secretary of the club at Thursday's meeting, to fill the vacancy caused by the resignation of Mrs. Spyker, who was formerly elected to that office.

The guest of the club at its first meeting, was Mrs. Houtz, of Petoskey, Michigan.

At four o'clock the hostess served dainty refreshments of ice cream, cake, coffee, candy and nuts.

❖ ❖

The monthly club dinner of the Business Women's club proved to be a great event at the club house, Wednesday evening, with over a hundred members and guests enthusiastically participating in the festivities.

The dinner was charmingly served, promptly at six o'clock, the delectable menu consisting of:

Frankfurters
German Potato Salad
Cottage Cheese
Pickles
Rye Bread and White Sandwiches
Apple Cake with Brown Sauce
Coffee Tea

Following the dinner a short informal business meeting was held, after which plans for the new building and the coming campaign were freely discussed. All present showed deep interest and enthusiasm in the whole project, and the campaign workers were assured of their hearty support.

❖ ❖

Mrs. J. E. Grosjean was hostess to the members of the Lotus-Arutus clubs at their first meeting of the new year, at her home at 112 north McDonald street, Monday afternoon. Thirty eager enthusiastic members participated in the reunion after the respite of the summer months, and the work of the club was begun in real earnest.

Mme Emily Wakefield gave one of her always engrossing talks, her subject for the afternoon being "French Literature." She gave a short sketch of early France, talking of the leading events and the condition of the country until the end of the reign of Philip Augustus in 1223. She then gave an excellent review of early French literature during the years which elapsed between 1313 and 1410. All Mrs. Wakefield's hearers grasped her instructive talk in an appreciative manner, and the first meeting may well be recorded as a complete success.

At the conclusion of the afternoon lesson, Mrs. George Wall gave a short address in behalf of the Business Women's Club campaign, regarding its purposes and influence.

Just before the departure of the guests for their respective homes, the hostess served a dainty repast of hot tea and sandwiches, and all indulged in a pleasant social hour.

The clubs will meet again in joint session in two weeks, at the home of Mrs. W. L. Parmenter, having abandoned the custom of last season, of meeting separately on alternate weeks.

❖ ❖

The members of the Coterie Circle held a very plesant afternoon meeting at the home of their president, Mrs Eva Creps, at 720 east Linden street Tuesday, thus commencing their work for the new season. All were present promptly at the hour of half-past two, and the first action of the club was to outline the work for the new year. The literary portion of the program will be devoted this season to a study of the "Life of Paul," with perhaps a few other Bible topics near the close of the year. In conformity with the previous habits of the club members, a social time and embroidery work will occupy a part of each meeting also. In this profitable and pleasurable way, the members look eagerly forward to the most successful year the club has ever known.

A business session was held at Tuesday's meeting, and the new officers, Mrs. Creps, president; Mrs. J. A. Hall, vice-president, and Mrs. Bennett, secretary and treasurer, were formally installed. Nine members of the club responded to roll call.

A short time spent in chatting and embroidering preceded the delicious, two-course luncheon, served by the hostess. The menu was comprised of:

Chicken Patties
Salad with Mayonnaise Dressing
Deviled Eggs
Parkerhouse Rolls.
Olives Coffee
Ice Cream Cake

❖ ❖

The members of the Domestic Science club assembled at Buckeye Terrace, Bellefontaine avenue, Monday afternoon, to hold their first meeting of the season with their president, Mrs. George Hall.

Ten members responded to roll call by relating current events and giving brief discussions on the high cost of living. The new year's booklets were presented and accepted with a high degree of satisfaction, much praise and credit being due those with whom the program had been left in charge

Because of the absence of Mrs. Recker, Mrs. H. C. Bennett substituted in the reading of an interesting story entitled. "A Japanese Cook's Experience in America, which provoked much merriment, as well as giving instructive hints

Miss Eda Ballard, president of the Business Woman's club addressed the members, talking in behalf of the campaign workers, and beseeching the co-operation of the Domestic Science club in their effort to build the new addition to the Business Women's club. Her hearers seemed favorably inclined toward the new project, and, no doubt, will lend their loyal support to Miss Ballard and the Business Women's club.

One new member was admitted into the club, Mrs. A. D. Newman, after which the club adjourned, and a pleasant social time followed. During its course the hostess served a delicious luncheon, which consisted of:

Chop Suey Wafers
Cabbage Salad Escalloped Potatoes
Pickles
Sandwiches Coffee
Vanilla Ice Cream
Banana Fruit-nut

The next meeting of the club will be held at the home of Mrs Charles Crippen, Tuesday, October fifteenth. The hour of meeting will be promptly at one o'clock.

❖ ❖

The first meeting of the Progressive Club was held at the home of Mrs. M. J. Limbaugh, on west Wayne street, Tuesday afternoon. Because of the fact of so many members being absent from the city, a small attendance of members was recorded, though a pleasant meeting was enjoyed by the few present.

The guests spent the time at their embroidery work, chatting merrily the while, and at four o'clock, the hostess served the following delectable luncheon:

Veal Loaf
Sweet Potatoes Banana Salad
Hot Rolls Coffee
Ice Cream Cake

The new officers for this club this year are Mrs. Hotchkiss, president, and Mrs. Ed. Smith, secretary.

❖ ❖

The regular monthly business meeting of the Congregational Circle was held at the home of Mrs. W. J. Davies, at 533 south West street, Huesday afternoon. Fourteen members, and one guest, Miss Cora Davies, were present.

❖ ❖

The pretty new programs of the Bay View Literary Circle have been distributed, and are found to be filled with many interesting notes.

This literary club will open its 1912-1913 career Monday October seventh at the home of Mrs. C. W. Heister, chairman of the program committee, who resides at 610 west Spring street. The program for the meeting will be the study of Greek and Roman drama, and will be discussed in detail by Mrs. Julia Simpson and Mrs. Louis Fall. The leading thought in the lesson will be emphasized as follows, "He who would lead, must first himself be led."

The officers who will guide the welfare of the club this season, are: Mrs. Julia Simpson, president; Mrs. George Snyder, vice-president; Mrs. Ed. Abrams secretary and treasurer; Mrs. John Cockerill, critic. The program committee is constituted of Mrs. C. W. Heiser, Mrs. D. H. Sullivan and Mrs. Beecher Moke. The motto that the club has chosen is a suggestive one, "With Open Minds and Open Lips."

The enthusiastic clientele of members are looking forward to a profitable and instructive year's work.

❖ ❖

At the Olivet manse Wednesday morning, Miss Lula Aleene Williams and Mr. Albert Ralston were united in the holy bonds of matrimony, by the Rev. W. J. Dempster, who pronounced the vows of the sacred ring ceremony. The young were attended by Miss Link.

Mr. and Mrs. Albert Ralston left immediately after the ceremony for their home in Pittsburg.

Mrs. Close and daughter Miss Sybil, Close, of Bluffton, were visitors in the city Saturday.

KA-TAR-NO,

THE OLD-TIME PERUNA.

The people are now able to get the old-time Peruna under the trade name of Ka-tar-no. Should you, however, not be able to get Ka-tar-no of your dealer, call on us. We will supply you with any amount, one bottle to a dozen. The old-time Peruna at the old prices, $1.00 a bottle, six bottles for $5.00. C. L. Ackerman, Distributor, 338 north Main street, Lima, Ohio.

EVERYBODY COME and HEAR

C. E. Ruthenberg

Soc t Candidate for Governor of Ohio.

—AT—

MI M)RIAL HALL,

8:00 P. M.,

Tuesday, October 8th,

Music by Owl Orchestra—Herbert Rush, Leader. The Everett Piano used kindly furnished by B. S. Porter & Son, Lima's Reliable Piano Dealers.

ADMISSION FREE. EVERYBODY WELCOME.

Bring your QUESTIONS with you join the parade on the Square.

Chicago, Duluth, Minn., Quincy, Ill., Lima, O.

The LEISER Co.

LEISER'S SPECIAL

Sealette Plush Coats,

SATIN LINED—54 IN. LONG, WITH ROLLING SHAWL COLLAR, BEAUTIFUL FROG ORNAMENTS,

$17.50 Value

$14.75

The LEISER Co.

The Appearance, the Fragrance, the Flavor

All Make Your Mouth Water. . . .

The very sight of golden yellow "Daisy Brand Creamery Butter" will arouse your appetite: the exquisite fragrance will increase your craving; and its delicious flavor will fairly make your mouth water for more

DAISY BRAND

CREAMERY BUTTER

is the most appetizing, wholesome and nourishing product produced from cream. Constant study and scientific research have increased its nutritious qualities, have added to its flavor and safeguarded its purity and wholesomeness.

Our refrigerator wagon leaves a fresh supply of Daisy Brand Creamery Butter with your grocer every day.

The Ohio Dairy Co.

414-16-18 NORTH MAIN STREET

NEW 'PHONE—2691 OLD 'PHONE—309

NewspaperARCHIVE® NewspaperARCHIVE®

six o'clock in several courses, the delectable menu being constituted of.

Cream of Corn Soup
Lettuce Salad with Roquefort Cheese
Corn Fed Chicken
Fromage Potatoes (grown next to the corn field.)
Succotash Corn Bread
Corn Relish
Quince Jelly
Date Pudding a la Corn
Corn Syrup Taffy Divinity
Coffee

Miss Eda Ballard assisted the hostess in serving the delicious dinner, after which, all repaired to the parlor where the program for the evening was given.

Red and yellow, the gay autumnal, the tints, prevailed in the decorations, and tall stalks of corn with golden ears, or pearly white kernels showing from among the russet leaves, formed the foreground of the general setting

Dr C. C. Miller of Columbus addressed the club on "Scientific Agriculture." He told of the wonderful work accomplished by Burbank, and gave an outline of the work to be done in schools to further the development of agriculture. He described at length the work of the commissioners of the agricultural districts, and the wonderful results obtained in corn-raising in different parts of the state. Dr. Miller dwelt largely on the value of Ohio soil if properly cultivated, and told of wonderful possibilities yet to be revealed in the industry of corn-raising. He concluded his address with a quotation from Sidney Lanier and reading Whittier's poem entitled, "Corn."

So enthused was the speaker with his subject, and so vividly did he present it, that his hearers thoroughly appreciated the important subject upon which he spoke.

Music by Mrs John W Roby and current events in response to roll call, brought the program to a finis.

Guests of the club at this meeting were Mrs Hughes mother, Mrs. Morris of Greencastle, Mrs. M. W. Hughes, of Bloomfield, Ia., Miss Lyle Harter and Mrs. Roby, Sr.

❖ ❖

Mr. and Mrs. George W. Rich, of the Inverness Golf club, Toledo, are spending Sunday and Monday at Shawnee links, the guests of Mr. and Mrs. R. W. Thrift. Mrs. Thrift will accompany them to Toledo, Tuesday, and participate in the contest at Invernes for the Mead cup.

❖ ❖

Mis Florence Gallagher of west Spring street, is in Dayton, the guest of Miss Ruth Long.

❖ ❖

The Shakespeare club will hold its first meeting at half after two o'clock, at the public library. Their first study this year will be the form of "Comedy of Error," and at Tuesday's meeting, the first and second acts will be read and discussed. A full attendance f members is desired.

❖ ❖

Mrs. J. C. Linneman leaves Monday, for a ten days' visit at Chicago and Milwaukee, Wis.

❖ ❖

Mrs. A. L. White, of south Cole street, is entertaining her mother, Mrs. Splinder, of Mt. Vernon, O., this week.

❖ ❖

Only twenty ladies partook of the dainty Ladies' Day luncheon at the Country Club Thursday. Golf however, was of intense interest, and many ladies spent both the forenoon and afternoon out on the links. Three tables of bridge were played by card lovers after lunchen at the clubhouse.

❖ ❖

Mrs. M Meyers of Brice avenue, will be hostess to the members of the Koneta Circle Tuesday afternoon.

❖ ❖

Mrs. George Houck and little son, who have been spending the summer with Mrs Houck's grandparents, Mr. and Mrs. Hackedorn, of west Market street, returned to their home in Chicago, Saturday.

❖ ❖

Mrs. George Osman and sister, Mrs. Mumaugh, both of this city, left Saturday evening, for Hicksville, Ind. to spend a ten days' visit with a brother and sister living there.

❖ ❖

The Woman's Bridge club will meet with Mrs M S Thompson at one o'clock Monday afternoon.

❖ ❖

The whirl wind campaign for the purpose of raising funds for the building of a gymnasium and dormitory to the club house on west Market street, to be conducted by the Busines Women's club, will begin Monday, October seventeenth, and last for ten days. During that time, the campaigners hope to raise the sum of fifty thousand dollars.

❖ ❖

Mr. and Mrs. Stanley Herr, of south Elizabeth street are week-end guests of relatives in Bluffton.

❖ ❖

Mrs. Beecher, of west Spring street is enjoying a visit from her sons R. S. Beecher, of Ridgeway, Pa., and J. M. Beecher, of Philadelphia.

Sixty members of Shawnee Country club enjoyed the bounteous turkey dinner and dance which followed, at the club house, Thursday evening.

Large trays of the season's fruit adorned the long tables at which the guests feasted. The delectable menu was served in several courses and consisted of:

Bouillion Wafers
Roast Turkey with Dressing
Giblet Gravy
Browned Sweet Potatoes
Escalloped Oysters
Olives Celery Pickles
Hot Rolls Nut Bread
White Bread
Quince Marmalade
Fruit Salad Pineapple Sherbet
Plum Pudding
Coffee

Immediately after the dinner the guests repaired to the ball room, where a pleasing program of dances was enjoyed. The principal feature of the ball was the opening number on the program which was the "Turkey Trot." Other numbers occupied the hours until nearly midnight.

❖ ❖

Friday evening the members of the Young Women's Missionary society gave a farewell surprise to their president, Miss Ida Frail, before her departure from this city. The society presented her with a beautiful locket and chain. Music and games afforded the evening's entertainment. Refreshments were served at a late hour, and the guests departed wishing their hostess a pleasant home in her new field. Those enjoying the evening hospitality were : the Misses, Ida Frail Lottie Rise, Mildred Rise, Hazel Steed, Louise Haller, Blossom Dershem, Mary Neely, Nina Blaine, Chloe Blaine, Edna Holton, Miss Beller, Edna Frail, Margaret Frysinger, Helen Settlemire and Ed. Clemns, John Frail, Carl Counsellor, Lloyd Karrick, Russell Holmes, Lowell Holmes, Frank Frail, Beatrice Lindsey, Rev. and Mrs. Counsellor, Mr. and Mrs. Guy Myer, Mrs. Settlemire, Mr. and Mrs. Floyd Long and Mr. and Mrs. Frail.

❖ ❖

The Social and Literary club will meet with Mrs. Burden, of 429 south Atlantic avenue Thursday, afternoon.

❖ ❖

Mrs. G. W. Rhoads, of north Jackson street, entertained the members of the Algonquin club and a few guests, at cards, Thursday afternoon. After two hours of interesting playing, Mrs. Frank Shenk was awarded the club prize, a pretty doily, and Mrs. Steele was consoled. Mrs. D N. Jones was the recipient of the guest prize, a beautiful vase, and Mrs. E. H. Johnson also a guest, was consoled with a lovely bouquet of yellow crysanthemums.

At four o'clock, the merry party was invited into the dining room where the hostess served a delicious two-course luncheon. The table decorations were effective in a pretty scheme of soft yellow and white.

The guests of the club were: Mrs. Berger, Mrs. D N Jones, Mrs E. H. Johnson, of Gaylord, Minn., and Mrs. Maurice Foley.

The club will meet again in two weeks, at the home of Mrs. Frank Schenk, on Miller avenue.

❖ ❖

Mr. and Mrs. F. M. Fox and Master Daniel Straw, of Saegerstown, Pa., arrived Saturday, for a visit with Mrs. Fox's parents, Mr. and Mrs. R. L. Bates, of Lakewood avenue.

❖ ❖

The University club, formerly known as the Auld Lang Syne club, will hold its first meeting of the year at the Trinity M. E. church parsonage, with Rev. and Mrs. M. B Fuller, Wednesday evening.

❖ ❖

The Round Table will hold its first meeting at the home of Mrs. George Quail, at 846 west Wayne street, Monday.

❖ ❖

Mrs Ellen Meanor of McCune, Kansas, and Mrs Maggie Thrash, and little daughter of Parsons, Kansas, spent Thursday and Friday with their niece, Mrs E L. Fult and family

❖ ❖

At nine o'clock Tuesday evening, at the residence of the officiating pastor, Rev. A. W. Ballinger, on west High street, Miss Glada Robbins, eldest daughter of Mr and Mrs Richard M Robbins of north Jefferson street, became the bride of Fred R. Stullon. They were attended by Mr and Mrs Walter Peltier and the sacred ceremony was witnessed relatives and a few intimate friends of the bride and groom The bride was charmingly attired in a wedding gown of white satine, draped with lace. The groom wore the conventional black.

The newly wedded pair left, Wednesday morning for a short honeymoon trip to Toledo and Cleveland, and will make their future home in this city upon their return.

The groom is a popular passenger fireman on the C H & D. railroad, and is well worthy of his estimable young bride, who is of a talented and refined nature. A large circle of friends join in wishing them success and happiness.

As has been the custom of the Girls' Social Service club since their organization, last year, to hold a monthly club supper and membership rally, the first event of its kind this year, was held at the home of Rev. and Mrs. M. B. Fuller, at 122 south West street, Monday evening, and proved to be a time of pure delight and interest.

A goodly number of the girls of the club were present, besides several prominent members or the W. C. T. U. who are the guests of Mrs. Fuller while here attending the state convention.

A bounteous supper was served at six o'clock, and a pleasant social hour was spent.

Following the supper hour, an impromptu program, filled with interest, was given.

Mrs. Trego, the national evangelist of the W. C. T. U. led in prayer, after which Mrs. Creps gave a brief but concise history of the Girls' Social Service club, which was organized from the Girls' Home class last winter.

Miss Mae Talmage, superintendent of Rescue work in Cincinnati and at the head of Hope Mission, gave an excellent address on the line of work to which she is so devoted, and has accomplished so much good, and along which ideas, the girls of the Social Service club are directing their lines of action

Miss Huntsman, state secretary of the W. C. T. U. also gave a short talk to the club, after which Miss Starbird, city worker of the club, gave an excellent talk on local rescue work accomplished by this club. Two young girls have only recently been returned to good homes from whence they had wandered, Miss Starbird having just returned from a trip to Cincinnati with one of her young wards, who is now pleasantly situated at Hope Mission in that city, and very happy.

Many other good deeds of the club, which have been unmentioned, are making the cause of the organization a noble one, and much credit is due its faithful members and workers.

The Social Service club holds its meetings weekly, on Monday afternoon, at the Y. M. C. A. parlors.

❖ ❖

The first meeting of the Clionian Club was held, Monday evening, at the home of Mrs. L. W. Hiner, on south Elizabeth street, for the purpose of inaugurating the new officers for the year, and enjoying a social time with reunited members after the summer vacation, before the work of the club commences.

The home of the hostess was attractively decorated in the colors of the club, scarlet and green, for the occasion. Crystal candle sticks bearing red and green candles, and adorned with red silken shades, heightened the beauty of the decoration scheme

The officers, who have been chosen to guide and direct the business of the club in this new season, are:

Mrs. Ray Rolan, president; Mrs. W. G. Warfield, vice-president; and Mrs. Charles Fenner, secretary and treasurer.

After the formal inauguration of the newly-elected officers, Mrs. J. B. Moon rendered a beautiful piano solo, and a pleasant social time occupied the remainder of the afternoon.

At four o'clock, the hostess served a dainty bouffe luncheon, of ice-cream (red and white), white cake salted almonds, and coffee.

❖ ❖

The first meeting of the Wimodaughsis Circle, was held at the home of Mrs. William McComb, at 709 west High street, Thursday and a large number of members enjoyed a very delightful afternoon together. Many pieces of beautiful fancy work were brought forth and everyone was busy as well as happy the while.

Though the plans for this new season, have not as yet been laid out, new officers have been inaugurated, and the plans will be made at the next meeting. Mrs. Cloyd Bennett was elected secretary of the club at Thursday's meeting, to fill the vacancy caused by the resignation of Mrs. Spyker, who was formerly elected to that office.

The guest of the club at its first meeting, was Mrs. Houtz, of Petoskey, Michigan.

At four o'clock the hostess served dainty refreshments of ice cream, cake, coffee, candy and nuts.

❖ ❖

The monthly club dinner of the Business Women's club proved to be a great event at the club house, Wednesday evening, with over a hundred members and guests enthusiastically participating in the festivities.

The dinner was charmingly served, promptly at six o'clock, the delectable menu consisting of:

Frankfurters
German Potato Salad
Cottage Cheese
Pickles
Rye Bread and White Sandwiches
Apple Cake with Brown Sauce
Coffee Tea

Following the dinner a short informal business meeting was held, after which plans for the new building and the coming campaign were freely discussed. All present showed deep interest and enthusiasm in the whole project, and the campaign workers were assured of their hearty support.

❖ ❖

Mrs. J. E. Grosjean was hostess to the members of the Lotus-Arutus clubs at their first meeting of the new year, at her home at 112 north McDonald street, Monday afternoon. Thirty eager enthusiastic members participated in the reunion after the respite of the summer months, and the work of the club was begun in real earnest.

Mme Emily Wakefield gave one of her always engrossing talks, her subject for the afternoon being "French Literature." She gave a short sketch of early France, talking of the leading events and the condition of the country until the end of the reign of Philip Augustus in 1223. She then gave an excellent review of early French literature during the years which elapsed between 1313 and 1410. All Mrs. Wakefield's hearers grasped her instructive talk in an appreciative manner, and the first meeting may well be recorded as a complete success.

At the conclusion of the afternoon lesson, Mrs. George Wall gave a short address in behalf of the Business Women's Club campaign, regarding its purposes and influence.

Just before the departure of the guests for their respective homes, the hostess served a dainty repast of hot tea and sandwiches, and all indulged in a pleasant social hour.

The clubs will meet again in joint session in two weeks, at the home of Mrs. W. L. Parmenter, having abandoned the custom of last season, of meeting separately on alternate weeks.

❖ ❖

The members of the Coterie Circle held a very plesant afternoon meeting at the home of their president, Mrs Eva Creps, at 720 east Linden street Tuesday, thus commencing their work for the new season. All were present promptly at the hour of half-past two, and the first action of the club was to outline the work for the new year. The literary portion of the program will be devoted this season to a study of the "Life of Paul," with perhaps a few other Bible topics near the close of the year. In conformity with the previous habits of the club members, a social time and embroidery work will occupy a part of each meeting also. In this profitable and pleasurable way, the members look eagerly forward to the most successful year the club has ever known.

A business session was held at Tuesday's meeting, and the new officers, Mrs. Creps, president; Mrs. J. A. Hall, vice-president, and Mrs. Bennett, secretary and treasurer, were formally installed. Nine members of the club responded to roll call.

A short time spent in chatting and embroidering preceded the delicious, two-course luncheon, served by the hostess. The menu was comprised of:

Chicken Patties
Salad with Mayonnaise Dressing
Deviled Eggs
Parkerhouse Rolls.
Olives Coffee
Ice Cream Cake

❖ ❖

The members of the Domestic Science club assembled at Buckeye Terrace, Bellefontaine avenue, Monday afternoon, to hold their first meeting of the season with their president, Mrs. George Hall.

Ten members responded to roll call by relating current events and giving brief discussions on the high cost of living. The new year's booklets were presented and accepted with a high degree of satisfaction, much praise and credit being due those with whom the program had been left in charge

Because of the absence of Mrs. Recker, Mrs. H. C. Bennett substituted in the reading of an interesting story entitled. "A Japanese Cook's Experience in America, which provoked much merriment, as well as giving instructive hints

Miss Eda Ballard, president of the Business Woman's club addressed the members, talking in behalf of the campaign workers, and beseeching the co-operation of the Domestic Science club in their effort to build the new addition to the Business Women's club. Her hearers seemed favorably inclined toward the new project, and, no doubt, will lend their loyal support to Miss Ballard and the Business Women's club.

One new member was admitted into the club, Mrs. A. D. Newman, after which the club adjourned, and a pleasant social time followed. During its course the hostess served a delicious luncheon, which consisted of:

Chop Suey Wafers
Cabbage Salad Escalloped Potatoes
Pickles
Sandwiches Coffee
Vanilla Ice Cream
Banana Fruit-nut

The next meeting of the club will be held at the home of Mrs Charles Crippen, Tuesday, October fifteenth. The hour of meeting will be promptly at one o'clock.

❖ ❖

The first meeting of the Progressive Club was held at the home of Mrs. M. J. Limbaugh, on west Wayne street, Tuesday afternoon. Because of the fact of so many members being absent from the city, a small attendance of members was recorded, though a pleasant meeting was enjoyed by the few present.

The guests spent the time at their embroidery work, chatting merrily the while, and at four o'clock, the hostess served the following delectable luncheon:

Veal Loaf
Sweet Potatoes Banana Salad
Hot Rolls Coffee
Ice Cream Cake

The new officers for this club this year are Mrs. Hotchkiss, president, and Mrs. Ed. Smith, secretary.

❖ ❖

The regular monthly business meeting of the Congregational Circle was held at the home of Mrs. W. J. Davies, at 533 south West street, Huesday afternoon. Fourteen members, and one guest, Miss Cora Davies, were present.

❖ ❖

The pretty new programs of the Bay View Literary Circle have been distributed, and are found to be filled with many interesting notes.

This literary club will open its 1912-1913 career Monday October seventh at the home of Mrs. C. W. Heister, chairman of the program committee, who resides at 610 west Spring street. The program for the meeting will be the study of Greek and Roman drama, and will be discussed in detail by Mrs. Julia Simpson and Mrs. Louis Fall. The leading thought in the lesson will be emphasized as follows, "He who would lead, must first himself be led."

The officers who will guide the welfare of the club this season, are: Mrs. Julia Simpson, president; Mrs. George Snyder, vice-president; Mrs. Ed. Abrams secretary and treasurer; Mrs. John Cockerill, critic. The program committee is constituted of Mrs. C. W. Heiser, Mrs. D. H. Sullivan and Mrs. Beecher Moke. The motto that the club has chosen is a suggestive one, "With Open Minds and Open Lips."

The enthusiastic clientele of members are looking forward to a profitable and instructive year's work.

❖ ❖

At the Olivet manse Wednesday morning, Miss Lula Aleene Williams and Mr. Albert Ralston were united in the holy bonds of matrimony, by the Rev. W. J. Dempster, who pronounced the vows of the sacred ring ceremony. The young were attended by Miss Link.

Mr. and Mrs. Albert Ralston left immediately after the ceremony for their home in Pittsburg.

Mrs. Close and daughter Miss Sybil, Close, of Bluffton, were visitors in the city Saturday.

KA-TAR-NO,

THE OLD-TIME PERUNA.

The people are now able to get the old-time Peruna under the trade name of Ka-tar-no. Should you, however, not be able to get Ka-tar-no of your dealer, call on us. We will supply you with any amount, one bottle to a dozen. The old-time Peruna at the old prices, $1.00 a bottle, six bottles for $5.00. C. L. Ackerman, Distributor, 338 north Main street, Lima, Ohio.

EVERYBODY COME and HEAR

C. E. Ruthenberg

Soc t Candidate for Governor of Ohio.

—AT—

MI M RIAL HALL,

8:00 P. M.,

Tuesday, October 8th,

Music by Owl Orchestra—Herbert Rush, Leader. The Everett Piano used kindly furnished by B. S. Porter & Son, Lima's Reliable Piano Dealers.

ADMISSION FREE. EVERYBODY WELCOME.

Bring your QUESTIONS with you join the parade on the Square.

Chicago, Duluth, Minn., Quincy, Ill., Lima, O.

The LEISER Co.

LEISER'S SPECIAL

Sealette Plush Coats,

SATIN LINED—54 IN. LONG, WITH ROLLING SHAWL COLLAR, BEAUTIFUL FROG ORNAMENTS,

$17.50 Value

$14.75

The LEISER Co.

The Appearance, the Fragrance, the Flavor

All Make Your Mouth Water. . . .

The very sight of golden yellow "Daisy Brand Creamery Butter" will arouse your appetite: the exquisite fragrance will increase your craving; and its delicious flavor will fairly make your mouth water for more

DAISY BRAND

CREAMERY BUTTER

is the most appetizing, wholesome and nourishing product produced from cream. Constant study and scientific research have increased its nutritious qualities, have added to its flavor and safeguarded its purity and wholesomeness.

Our refrigerator wagon leaves a fresh supply of Daisy Brand Creamery Butter with your grocer every day.

The Ohio Dairy Co.

414-16-18 NORTH MAIN STREET

NEW 'PHONE—2691 OLD 'PHONE—309

NewspaperARCHIVE® NewspaperARCHIVE®

T THE THEATRE

THE WEEK'S OFFERINGS

FAUROT—Wednesday night...................."Freckles"
'AUROT—Thursday night—Aborn Opera Co. in........
............................"The Bohemian Girl."
.YRIC—First three days...... ...."At Cozy Corners"
ORPHIUM—All week—two changes..... ....Vaudeville
: Pictures and Sacred Concerts at Faurot, Orphium and Lyric Tonight.

week before us offers two standard attractions at the Faurot kles," on Wednesday adapted from the popular novel of Gene Porter, and a return of the Aborn Opera Company, which gave ›leasure to a big house the past week in "Il Trovatore." This ; will sing the popular, Bohemian Girl

Lyric will offer the first three days "At Cozy Corners," a beau- toral drama The Orphium has a splendid new vaudeville bill, a› specialties as noted below.

›ng plays soon to come to The Faurot may be mentioned a re- the ever popular "Madame Sherry", the wonderfully tuneful comedy, "The Girl of My Dreams", with Lelia McIntyre again ›le of the little Quakeress; and possible another booking is "The l of The Hills."

x x

ιUROT—"FRECKLES

plays—those which have dapted from some popular ıave been among the most ng productions the stage

Among the most success- lucers of book plays in today, is A. G. Delamater, Quo Vadis" and "Beverly of -k" are well remembered by s of thousands of theatre- Both were most interesting nd clean ones—Delamater ve nothing to do with any ınd of production above all · must be clean and respect-) theatregoers within the of the United States and will be pleased to know that arranged to produce Gene ›-Porter's delightful nature 'reckles," which will be seen Faurot next Wednesday

ıose who have read the story ve the opportunity of seeing v, the characters which have ut in the mind's eye, can › seen in the living, breath- se, "Freckles," the nameless vith the nature friendships ns in the great Limberlost , McLean—a nature's noble- ıd Freckles' benefactor, "The Angel" in whom the waif's st dreams are realized, the Mr and Mrs Duncan, "The oman" and then Wessner, the thief Black Jack the villain, l vividly brought to life in Tromcy's dramatization of ost wonderful pastoral story be a dramatic event, there two ways about it, when les" comes. Seat sale Tues-

x x

OT—"THE BOHEMIAN GIRL"

special spectacular produc- f "The Bohemian Girl" which : presented by the Aborn Op- ompany at the Faurot on day night will be the most ous production of Balfe's ever seen on the local stage. ıs revival Milton and Sargent have employed some of the that were used in the French n that was especially ar- l for the Music Festival in ın 1866, just twenty-six years 'The Bohemian Girl" was ılly produced in London. In on to the suggestions adopted the Paris version, a number of s, wholly original with Edward mple whose achievements at ew York Hippodrome are well n have been incorporated in presentation of the Balfe opera r Temple is given the credit ating with the utmost consis , managed to introduce many ently previously unthought of res, such as acrobats, horses, ens chickens, pigs, geese etc f which are found to be such al parts of "The Bohemian that one marvels at their not is having been utilized For her decided innovation is the additions that have been made e air or Kermess scene, where hown the jugglers, sword swal- rs fortune tellers and others ' to such an occasion and also ıs scene is introduced the ›a- › Tzgani Whirlwind acrobats whom it is claimed that they are most wonderful that have ever brought to the United States llot has been substituted for the et that was formerly done in Marble Hall scene This inter- ion is taken from Ponchielli Gioconda" and is entitled "The e of the Hours." An excep- onal cast includes Helena Mor- as "Aline" Nella Brown as the ›sy Queen" Roy Pilcher as addeus" Wilmon C Goodwin as "Count" Detmar H Popjin as ʻilshoof" Stephen Scott as ›restein" and others of impor- e The seat sale opens Wed- lay morning.

x x

LYRIC THEATRE

or the first three days of the k, of October 7th Lima's popu- favorites, the Barrett Players, offer at the Lyric theatre, Ade- e Thurston's great dramatic suc- "At Cozy Corners" This ... pastoral drama is one of those rare plays that one so seldom sees a play that reflects the frail- ties of life as if holding a mirror to nature The Barrett Players during the first three weeks of their stay at the Lyric have demonstrat- ed to theatre goers that every play produced by them is superior to the ordinary stock repertoire com- pany both in acting and in the stag- ing. The company carries a car- load of scenery, to stage each play with the proper environments and each play is given a special produc- tion Miss Leah Lessi will be seen in the lovable role of Avis Marrill, a part which by her artistic temper- ament she is ideally suited for; while Edward B. LaRenz will have a very strong role in Clyde Hollis- ter, which is sufficient announce- ment to Lima theatre goers, that they will witness some excellent act- ing "At Cozy Corners" Monday, Tuesday and Wednesday nights, with a special matinee Tuesday af- ternoon at 2 30 Manager Dear- dourff has announced that the Lyric box office will be open daily after 9 a m Phone your seat orders, or come in person Seats reserved three days in advance.

x x

ORPHEUM THEATRE

"The Naked Truth" is the fea- ture of the Orpheum bill commenc- ing Monday October 7th for the first three days of the week. "The Nak- ed Truth" is one of the most ex- ceptional tabloid, musical comedies that has ever been offered to vaude- villians This will be the head line act on the bill The big act, for there is seldom found any that is bigger in popularity There are ten people in the act, eight of whom are pretty chorus girls that can sing and dance There is a pretty lone story to the piece and scenic and electri- cal effects There are six big musi- cal numbers also These tabloid musical comedies are new to the patrons of the Orpheum. Mr Sun realizes how popular this class of vaudeville act has become and has booked a number of these musical comedies and Lima is one of the first cities on the Sun circuit to be favored And in sending the Nak- ed Truth act here for the 1st half of next week we get one of the best acts of its kind before the pub- lic today

Others on the bill are Lillian Wright and Lew Clayton, America's premier dancers Here is another big time act and one that is an ornament to any vaudeville show Mr Shorty Edwards a diminutive comedian is one of those little fel- lows that keeps an audience laugh- ing all the time by his funny an- tics Mr Edwards is not new to Lima as he has been seen here in several large road attractions He was the star in "Buster Brown" for two seasons and last season was one of the big laughing hits in Mutt and Jeff Two other acts and the Orpheum scope pictures comprise the Orpheum bill for the first three days and the management of the theatre assures the public they will see a show ... the average The Sunday concerts given at the Orpheum this afternoon and tonight are bound to meet with approval Three new reels of pictures will be presented never before seen in Lima and the vaudeville offering consists of musical and singing acts The doors open at 1 30 p m shows run from 2 00 to 4 30 6 00 to 10 00 p m. All seats ten cents, children 5c. Come and stay as long as you wish.

Nella Brown as The Gypsy Queen in the Aborn Opera Company's production of "The Bohemian Girl" at the Faurot Thursday Night.

THINK IT OVER

There can be no MISTAKE MADE in voting for DR ALBERT S. RUDY, of Lima, candidate for REPRESENTATIVE in the General Assembly of Ohio, who will give a SQUARE DEAL TO EVERYBODY. Democrat, Republican, Progressive Prohibitionist or Socialist, investigate before you vote, bue be sure to vote.

(Advertisement.)

TRY **Hershberg** FOR Cigars, Tobaccos and Cigarettes.

Hotel Waldo Cigar Stand

Best of Stock at All Times.

CONNIE HERSHBERG.

Daily Papers On Sale

FAUROT MOTION PICTURES TODAY

The Best—1 P. M. To 11 P. M.—The Latest.

4 GREAT REELS P ERFECT ICTURES 5 CENTS ONLY

Any Plume FREE

We will give ABSOLUTELY FREE any one of these Beautiful, Rich, Gorgeous, Luxuriant Plumes if we can't prove that every Willow Plume listed in this ad is hand-knotted, 3 ply. Fast color and made of South African, Imported Select Ostrich Stock.

Read Offer Below

$5.98

This Willow

Lies ent. 24 in. long 23 in. wide ($12.50 value) $5.98

WILLOWS		FRENCH PLUMES	
19 in long, 18 in. wide.	$4.48	17 in. Spec.	$1.95
21 in. long 20 in wide.	5.25	18 in.	2.48
25 in long, 25 in. wide.	6.98	19 in extra wide	5.00
28 in. long, 28 in. wide.	8.95	20 in	7.50
29 in. long, 30 in. wide.	10.95	22 in.	10.00
31 in long, 30 in wide.	12.95	24 in.	12.50
33 in long, 32 in. wide	14.50	26 in	14.95
34 in long 32 in wide.	15.95		

SEND 25c and we will send any plume listed for free examination. We deduct the 25c off your order. If you don't think this is the Biggest Plume Bargain you ever saw return at our expense or send full amount and we ship all charges prepaid; if not as represented we refund your money

World's Largest Exclusive Feather Dealers

QUALITY PLUME SHOP

32 W. Washington Street

Dept. 6 CHICAGO

FAUROT OPERA HOUSE OCT. 9

Wednesday Evening

A. G. DELAMATER ANNOUNCES THE GREAT SONG PLAY

FRECKLES

By GENE STRATTON-PORTER

—Author Of—

"THE GIRL OF THE LIMBER LOST"

—AND—

"THE HARVESTER."

A SUPERB SCENIC PRODUCTION.

PRICES—25c, 50c, 75c, $1.00—A FEW AT $1.50.
100 Seats Lower Floor and Entire Balcony—50c.
SEAT SALE TUESDAY.

MONEY TO LOAN

—SEE—

PEOPLE'S LOAN CO.

141 1-2 north main street.
New Phone 351

FOR THAT TIRED FEELING TRY

KELTNER'S

Beef, Wine and Iron.

This remedy is prepared from Selected Sherry Wine, the virtues of which are enhanced by the addition of a due proportion of Beef Food, chosen with special regard to its high percentage of nitrogenous matters and a Salt of Iron which has proven itself most easy of assimilation. The combination is a powerful Blood Enricher, and recommends itself as useful in Anaemia, Dyspepsia, Nervous Prostration, Consumption, Wasting Diseases and all forms of General Debility. For persons of Languid Habits and Weak stomach it promotes digestion, improves the appetite and gives energy to the whole system

FULL PINT 75 CENTS.

PREPARED AND SOLD BY

Enterprise Drug Store

MINOR M. KELTNER, Prop.
Free Delivery. 237 N. Main St.
New Phone, 801 Bell Phone, 2014
All Patent Medicines at Cut Rate Prices.

FAUROT Thursday Evening OCT. 10

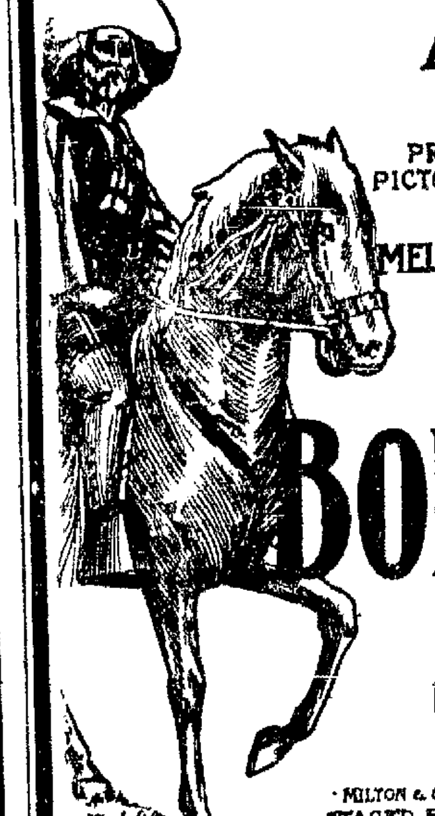

THE ABORN OPERA CO.

PRESENTS A LAVISH PICTORIAL PRODUCTION OF BALFE'S MELODIOUS MASTERPIECE,

THE BOHEMIAN GIRL

MILTON & SARGENT ABORN, MANAGING DIRECTORS.
STAGED BY EDWARD P. TEMPLE, FORMERLY STAGE DIRECTOR OF THE N Y HIPPODROME.

PRICES—50c, 75c, $1.00, $1.50—BOX SEATS—$2.00.
SEAT SALE WEDNESDAY, MAIL ORDERS NOW.

SAM'L G. BLATTNER

323-325 N. MAIN ST.

LIMA'S ONLY CREDIT DEPARTMENT STORE

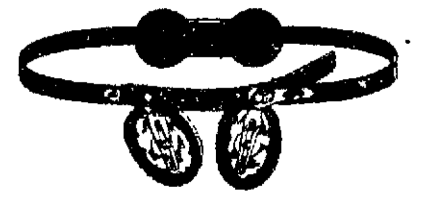

H. F. VORTKAMP,

THE REXALL STORE

We fit Trusses that fit. A Truss that you can wear with comfort. If you need a Truss call in and we will show you the best Truss that is made.

Main and North Streets, LIMA, OHIO

Five Students

Were placed in positions last week Our calls average one a day and frequently we cannot fill positions because we have no graduates These positions pay good salaries and promotion comes with experience Lima students are neglecting good opportunities right at home Day and evening sessions. Tuition paid monthly.

LIMA BUSINESS COLLEGE.

Holmes Block.

S. K. KRAUSS

Sells the Finger Cushion Pad," Rupture Supporter It is the best in the world Office and fitting apartments, 232½ north Main St., Lima Ohio

Relieves CATARRH of the BLADDER and all Discharges in 24 HOURS

SANTAL CAPSULES MIDY

Each capsule bears the name MIDY. Beware of counterfeits. Sold by all druggists.

Orpheum Theatre

MONDAY—TUESDAY—WEDNESDAY.
OCT.—7—8—9.
A GREAT MUSICAL TREAT.

Mr. Joe Edwards' Co.

—PRESENT—

"THE NAKED TRUTH"

A Tabloid Musical Comedy With a Chorus of Pretty Girls.

WRIGHT AND CLAYTON Premier Dancers.
SHORTY EDWARDS The Diminitive Comedian.

Two Other Big Vaudeville Acts and The Orpheumscope Pictures.

Big Sunday Concert---

3—NEW PICTURES—3.
First Time Seen in Lima and Vaudeville Acts.
From 2 to 4:30; 6:30 to 10 p. m.. Children 5c; adults 10c.

The Barrett Players Presenting "At Cozy Corners"

"AT COZY CORNERS"

Lyric Theatre

OCT. MONDAY 7th TUESDAY 8th WEDNESDAY 9th

THE BARRETT PLAYERS

Presenting Adelaide Thurston's Dramatic Success

"AT COZY CORNERS"

Curtain at Night at 8:15.
No Advance in Prices—10c, 20c, 30c.
Special Matinee Tuesday at 2:30—10c Any Seat.

"AT COZY CORNERS"

The Bar ett Players Presenting "At Cozy Corners"

NEWSPAPERARCHIVE®

T THE THEATRE

THE WEEK'S OFFERINGS

FAUROT—Wednesday night...................."Freckles"
'AUROT—Thursday night—Aborn Opera Co. in........
.............................."The Bohemian Girl."
.YRIC—First three days............."At Cozy Corners"
ORPHIUM—All week—two changes............Vaudeville
: Pictures and Sacred Concerts at Faurot, Orphium and Lyric Tonight.

week before us offers two standard attractions at the Faurot kles," on Wednesday adapted from the popular novel of Gene Porter, and a return of the Aborn Opera Company, which gave pleasure to a big house the past week in "Il Trovatore." This will sing the popular, Bohemian Girl

Lyric will offer the first three days "At Cozy Corners," a beautoral drama The Orphium has a splendid new vaudeville bill, ny specialties as noted below.

ing plays soon to come to The Faurot may be mentioned a rethe ever popular "Madame Sherry", the wonderfully tuneful comedy, "The Girl of My Dreams", with Lelia McIntyre again ole of the little Quakeress; and possible another booking is "The l of The Hills."

x x

AUROT—"FRECKLES

plays—those which have dapted from some popular have been among the most ng productions the stage

Among the most successlucers of book plays in today, is A. G. Delamater, Quo Vadis" and "Beverly of -k" are well remembered by s of thousands of theatre-Both were most interesting nd clean ones—Delamater ve nothing to do with any ind of production above all must be clean and respect-) theatregoers within the of the United States and will be pleased to know that arranged to produce Gene -Porter's delightful nature 'reckles," which will be seen Faurot next Wednesday

iose who have read the story ve the opportunity of seeing v, the characters which have ut in the mind's eye, can seen in the living, breathse, "Freckles," the nameless vith the nature friendships ns in the great Limberlost , McLean—a nature's noblend Freckles' benefactor, "The Angel" in whom the waif's st dreams are realized, the Mr and Mrs Duncan, "The oman" and then Wessner, the thief Black Jack the villain, vividly brought to life in Troincy's dramatization of ost wonderful pastoral story be a dramatic event, there two ways about it, when les" comes. Seat sale Tues-

x x

OT—"THE BOHEMIAN GIRL"

special spectacular production "The Bohemian Girl" which presented by the Aborn Opompany at the Faurot on lay night will be the most ous production of Balfe's ever seen on the local stage. is revival Milton and Sargent have employed some of the that were used in the French n that was especially ar-l for the Music Festival in in 1866, just twenty-six years 'The Bohemian Girl" was ally produced in London. In on to the suggestions adopted the Paris version, a number of s, wholly original with Edward mple whose achievements at ew York Hippodrome are well n have been incorporated in presentation of the Balfe opera r Temple is given the credit ating with the utmost consis , managed to introduce many ently previously unthought of res, such as acrobats, horses, chickens, pigs, geese etc f which are found to be such al parts of "The Bohemian that one marvels at their not s having been utilized For her decided innovation is the additions that have been made e air or Kermess scene, where hown the jugglers, sword swalrs fortune tellers and others to such an occasion and also is scene is introduced the Tzgani Whirlwind acrobats whom it is claimed that they are most wonderful that have ever brought to the United States llot has been substituted for the et that was formerly done in Marble Hall scene This interon is taken from Ponchielli Gioconda" and is entitled 'The e of the Hours." An excepional cast includes Helena Moras 'line" Nella Brown as the sy Queen" Roy Pilcher as addeus" Wilmon C Goodwin as "Count" Detmar H Poppin as filshoof" Stephen Scott as restein" and others of impore The seat sale opens Wedlay morning.

x x

LYRIC THEATRE

or the first three days of the k, of October 7th Lima's popufavorites, the Barrett Players, offer at the Lyric theatre, Adee Thurston's great dramatic suc "At Cozy Corners" This pastoral drama is one of those rare plays that one so seldom sees a play that reflects the frailties of life as if holding a mirror to nature The Barrett Players during the first three weeks of their stay at the Lyric have demonstrated to theatre goers that every play produced by them is superior to the ordinary stock repertoire company both in acting and in the staging. The company carries a carload of scenery, to stage each play with the proper environments and each play is given a special production Miss Leah Lessi will be seen in the lovable role of Avis Marrill, a part which by her artistic temperament she is ideally suited for; while Edward B. LaRenz will have a very strong role in Clyde Hollister, which is sufficient announcement to Lima theatre goers, that they will witness some excellent acting "At Cozy Corners" Monday, Tuesday and Wednesday nights, with a special matinee Tuesday afternoon at 2 30 Manager Deardourff has announced that the Lyric box office will be open daily after 9 a m Phone your seat orders, or come in person Seats reserved three days in advance.

x x

ORPHEUM THEATRE

"The Naked Truth" is the feature of the Orpheum bill commencing Monday October 7th for the first three days of the week. "The Naked Truth" is one of the most exceptional tabloid, musical comedies that has ever been offered to vaudevillians This will be the head line act on the bill The big act, for there is seldom found any that is bigger in popularity There are ten people in the act, eight of whom are pretty chorus girls that can sing and dance There is a pretty lone story to the piece and scenic and electrical effects There are six big musical numbers also These tabloid musical comedies are new to the patrons of the Orpheum. Mr Sun realizes how popular this class of vaudeville act has become and has booked a number of these musical comedies and Lima is one of the first cities on the Sun circuit to be favored And in sending the Naked Truth act here for the 1st half of next week we get one of the best acts of its kind before the public today

Others on the bill are Lillian Wright and Lew Clayton, America's premier dancers Here is another big time act and one that is an ornament to any vaudeville show Mr Shorty Edwards a diminutive comedian is one of those little fellows that keeps an audience laughing all the time by his funny antics Mr Edwards is not new to Lima as he has been seen here in several large road attractions He was the star in "Buster Brown" for two seasons and last season was one of the big laughing hits in Mutt and Jeff Two other acts and the Orpheum scope pictures comprise the bill for the first three days and the management of the theatre assures the public they will see a show ar to the average The Sunday concerts given at the Orpheum this afternoon and tonight are bound to meet with approval Three new reels of pictures will be presented never before seen in Lima and the vaudeville offering consists of musical and singing acts The doors open at 1 30 p m shows run from 2 00 to 4 30 6 00 to 10 00 p m. All seats ten cents, children 5c. Come and stay as long as you wish.

Nella Brown as The Gypsy Queen in the Aborn Opera Company's production of "The Bohemian Girl" at the Faurot Thursday Night.

THINK IT OVER

There can be no MISTAKE MADE in voting for DR ALBERT S. RUDY, of Lima, candidate for REPRESENTATIVE in the General Assembly of Ohio, who will give a SQUARE DEAL TO EVERYBODY. Democrat, Republican, Progressive Prohibitionist or Socialist, investigate before you vote, bue be sure to vote.

(Advertisement.)

TRY **Hershberg** FOR Cigars, Tobaccos and Cigarettes.

Hotel Waldo Cigar Stand

Best of Stock at All Times.

CONNIE HERSHBERG.

Daily Papers On Sale

FAUROT MOTION PICTURES TODAY

The Best—1 P. M. To 11 P. M.—The Latest.

4 GREAT REELS | PERFECT PICTURES | 5 CENTS ONLY

FAUROT OPERA HOUSE OCT. 9

Wednesday Evening

A. G. DELAMATER ANNOUNCES THE GREAT SONG PLAY

FRECKLES

By GENE STRATTON-PORTER

—Author Of—

"THE GIRL OF THE LIMBER LOST"

—AND—

"THE HARVESTER."

A SUPERB SCENIC PRODUCTION.

PRICES—25c, 50c, 75c, $1.00—A FEW AT $1.50. 100 Seats Lower Floor and Entire Balcony—50c. SEAT SALE TUESDAY.

Any Plume FREE

We will give ABSOLUTELY FREE any one of these Beautiful, Rich, Gorgeous, Luxuriant Plumes if we can't prove that every Willow Plume listed in this ad is hand-knotted, 3 ply. Fast color and made of South African, Imported Select Ostrich Stock.

Read Offer Below

$5.98

This Willow

Like cut, 24 in. long 23 in. wide ($12.50 value) $5.98

WILLOWS	FRENCH PLUMES
19 in. long, 18 in. wide, $4.48	17 in. Spec. $1.95
21 in. long 20 in. wide, 5.25	18 in. 2.48
25 in. long, 25 in. wide, 6.98	[illegible] wide 5.00
28 in. long, 28 in. wide, 8.95	20 in " 7.50
29 in. long, 30 in. wide, 10.95	22 in. " 10.00
31 in. long, 30 in. wide, 12.95	24 in. " 12.50
33 in. long, 32 in. wide 14.50	26 in " 14.95
34 in long 32 in. wide, 15.95	

SEND 25c and we will send any plume listed for free examination. We deduct the 25c off your order. If you don't think this is the Biggest Plume Bargain you ever saw return at our expense or send full amount and we ship all charges prepaid; if not as represented we refund your money

World's Largest Exclusive Feather Dealers

QUALITY PLUME SHOP

32 W. Washington Street

Dept. 6 CHICAGO

MONEY TO LOAN

—SEE—

PEOPLE'S LOAN CO.

141 1-2 north Main street. New Phone 351

SAM'L G. BLATTNER

323-325 N. MAIN ST.

LIMA'S ONLY CREDIT DEPARTMENT STORE

H. F. VORTKAMP,

THE REXALL STORE

We fit Trusses that fit. A Truss that you can wear with comfort. If you need a Truss call in and we will show you the best Truss that is made.

Main and North Streets, LIMA, OHIO

FOR THAT TIRED FEELING TRY

KELTNER'S

Beef, Wine and Iron.

This remedy is prepared from Selected Sherry Wine, the virtues of which are enhanced by the addition of a due proportion of Beef Food, chosen with special regard to its high percentage of nitrogenous matters and a Salt of Iron which has proven itself most easy of assimilation. The combination is a powerful Blood Enricher, and recommends itself as useful in Anaemia, Dyspepsia, Nervous Prostration, Consumption, Wasting Diseases and all forms of General Debility. For persons of Languid Habits and Weak stomach it promotes digestion, improves the appetite and gives energy to the whole system

FULL PINT 75 CENTS.

PREPARED AND SOLD BY

Enterprise Drug Store

MINOR M. KELTNER, Prop.

Free Delivery. 237 N. Main St. New Phone, 801 Bell Phone, 2014

All Patent Medicines at Cut Rate Prices.

FAUROT Thursday Evening OCT. 10

THE ABORN OPERA CO.

PRESENTS A LAVISH PICTORIAL PRODUCTION OF BALFE'S MELODIOUS MASTERPIECE,

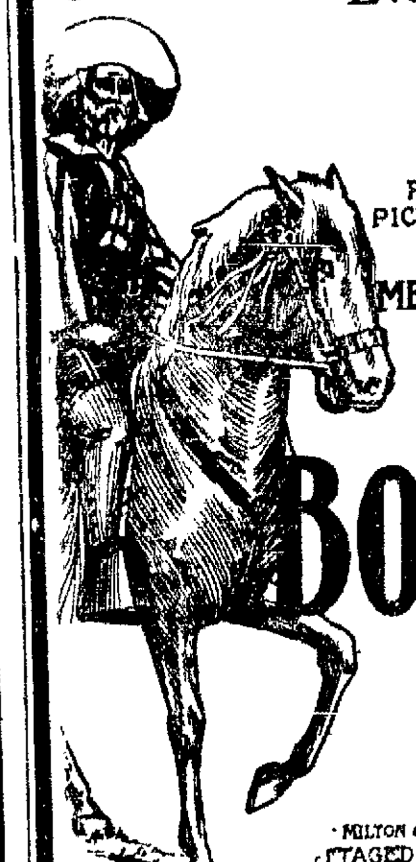

THE BOHEMIAN GIRL

MILTON & SARGENT ABORN, MANAGING DIRECTORS.

STAGED BY EDWARD P. TEMPLE, FORMERLY STAGE DIRECTOR OF THE N Y HIPPODROME.

PRICES—50c, 75c, $1.00, $1.50—BOX SEATS—$2.00. SEAT SALE WEDNESDAY, MAIL ORDERS NOW.

Five Students

Were placed in positions last week Our calls average one a day and frequently we cannot fill positions because we have no graduates These positions pay good salaries and promotion comes with experience Lima students are neglecting good opportunities right at home Day and evening sessions. Tuition paid monthly.

LIMA BUSINESS COLLEGE.

Holmes Block.

Orpheum Theatre

MONDAY—TUESDAY—WEDNESDAY.

OCT.—7—8—9.

A GREAT MUSICAL TREAT.

Mr. Joe Edwards' Co.

—PRESENT—

"THE NAKED TRUTH"

A Tabloid Musical Comedy With a Chorus of Pretty Girls.

WRIGHT AND CLAYTON Premier Dancers. | SHORTY EDWARDS The Diminitive Comedian.

Two Other Big Vaudeville Acts and The Orpheumscope Pictures.

Big Sunday Concert—

3—NEW PICTURES—3.

First Time Seen in Lima and Vaudeville Acts.

From 2 to 4:30; 6:30 to 10 p. m.. Children 5c; adults 10c.

S. K. KRAUSS

Sells the Finger Cushion Pad." Rupture Supporter It is the best in the world Office and fitting apartments, 232½ north Main St., Lima Ohio

Relieves CATARRH of the BLADDER and all Discharges in 24 HOURS

SANTAL CAPSULES MIDY

Each capsule bears the name MIDY. Beware of counterfeits. Sold by all druggists.

The Barrett Players Presenting "At Cozy Corners"

"AT COZY CORNERS"

Lyric Theatre

OCT. MONDAY 7th TUESDAY 8th WEDNESDAY 9th

THE BARRETT PLAYERS

Presenting Adelaide Thurston's Dramatic Success

"AT COZY CORNERS"

Curtain at Night at 8:15.

No Advance in Prices—10c, 20c, 30c.

Special Matinee Tuesday at 2:30—10c Any Seat.

"AT COZY CORNERS"

The Bar ett Players Presenting "At Cozy Corners"

NEWSPAPERARCHIVE® NEWSPAPERARCHIVE®

HOW LIMA IS FACING A SERIOUS PROPOSITION

By SERVICE DIRECTOR HARMAN

Impeded in its progress by the one per cent. tax law which restrains a city that would go ahead and improve its local conditions to the advantage of its citizens, the city of Lima is confronted by one of the most threatening municipal emergencies in its history. This, in substance, is the candid opinion of Director Frank E Harman of the public service department.

Director Harman advocates an increase in the tax rate to one and one-half per cent. The following statement to the citizens of Lima has been prepared relative to the curtailment of the service department through lack of funds:

BY F. E. HARMAN.

"The department of public service of the city comprises street cleaning, street repairing, sidewalks, sewers, street paving, street lighting, garbage disposal, city parks, and market houses. The efficiency of these departments depends upon the amount of money available for their maintenance and the money must be raised by taxation on the general tax duplicate. Under the limited Smith one per cent. tax law only one per cent. may be levied for all purposes. This includes every department of the city, except the sinking fund and interest.

"There is less than $50,000 available for all purposes in the department of public service for the entire year's expenses of 1913. We need $2,500 to properly light the city. We should have not less than $20,000 for street cleaning and repairing; $6,000 for city's share on sidewalks and sewers; $5,000 for city parks; $2,000 for market house expenses, $2,000 for garbage disposal, and not less than $10,000 per year for the city's share of opening, grading, paving streets and alleys.

This you will observe totals $70,000 or practically $20,000 more than we have in sight, and this estimate is conservative. There is enough street paving petitioned for to be done next year to absorb your full $10,000 and you would still have some on the waiting list. We have petitions galore for sewers and street improvements that are being held up because we have no money to pay the city's part as required by law.

"What shall be done is the question that confronts us? Shall we keep pace with our people or shall we continue along unable to progress for lack of funds? There is but one way out and that is to raise more money and be ready to do the part of the city toward the development of Lima. It certainly seems to me that when the majority of the people living on any particular street are willing and anxious to improve their property and petition for street improvement or sewers or request the council to properly light that part of the city, and we who live in the older parts and are enjoying the improvements sought by these people, should recognize their rights to seek that which we already enjoy. And it seems to me that it is only a matter of justice and right to provide means by which their request may be granted.

"Lima is a growing city. We cannot expect to carry on our city affairs as cheaply as they would be in a "dead town," and who wants to live in a "dead town" anyway? Not me.

"To improve our streets in the newer parts of the city is simply adding to the value of all the adjacent property and it all comes back in increased taxation, so you are after all only making an investment on which the returns are sure.

"How shall we get the money? There is but one way—increase your tax rate If one per cent. will not produce enough to properly carry on the work, put it to a vote of the people to increase it to one and one-half per cent. If you do this and the majority of our people say let us get along on one per cent. and let the good old town go backward, all right. But, if the majority realize that it is necessary to pay a little more and have better conditions, then let them express themselves at the polls to that effect.

"I am not in favor of any higher taxation than needed to carry on the operation of the city and an intelligent business-like manner; but I do realize that we cannot and will not be able to satisfy the people of Lima and give them the service they demand with the amount of money available.

"This is my view of the situation as it is at present and the budget for 1913 being already prepared, I can see no possibility of improvement unless the rate of taxation.

"I think this is a matter that should be given one and one-half per cent., submitted to the people at the earliest possible date.

MCHENRY READY FOR BIG TRIP

LIMA WELTERWEIGHT REACHES SAN FRANCISCO AND READY TO SAIL.

Charlie Maxwell, manager of the Lima House Cafe, is in receipt of a post card from Jack McHenry, Lima welterweight, who is now in San Francisco preparatory to leaving for Australia where he will spend the winter battling in the fistic arena.

McHenry states that he will leave for the Antipodes early next week. He will be accompanied by his manager, Frank Hickethier.

AMATEUR LADS WILL BATTLE

An interesting game is promised at the refinery grounds today when the Young Eagles and the Braves meet in baseball combat. If the Eagles win the game, they will tie their opponents in an important series and a championship game will result. Play will be started at 1 o'clock.

The Young Eagles will take the field as follows: R. O'Brien 1. f.; O'Connor, 1b; Malloy, r.f.; Galk, c. f.; H Falk, p; Tobin 3b; Marion ss; McCarthy 2b. Settlemire, c.

ROUNDUP.

Members of the Lima Poultry Fanciers' Association will meet in monthly session at the office of City Auditor Bailis Simpson, city building, Tuesday evening, to perfect plans and arrange for the poultry exposition to be given here January 6-11 inclusive.

A premium list is to be completed and other minor details arranged. The attendance of all members is urged.

Through an arrangement made by F. A. Burkhardt, traffic manager of the Ohio Electric company, the railway will continue their Sunday city car service to the state hospital grounds, this afternoon beginning at 1 o'clock. Cars will be run each half hour during the afternoon.

City cars were run for the first time last Sunday afternoon and more than one thousand persons took advantage of the accommodation to visit the new institution.

Scores of persons called at central police headquarters, Saturday afternoon and evening to view the photograph of the corpse of a sixteen-year-old lad killed at Augusta, (Ky.) on September 15th, and believed to be that of a Lima youth.

Chief Vermillion requests that persons knowing of runaway lads called at the central station and examine the photographs. The clothes worn by the boy when killed bore the stamp of the Eilermban company, this city.

PREACHER

FAILS IN HIS WATCHFUL EFFORT OVER HIS FLOCK.

The second prisoner to escape the vigilance of the Rev. Mr. Workman, superintendent of the city stone pile, was recaptured early last evening by Patrolman Wallace on north Main street. The fugitive was Duncan Hughes, serving fourteen days in the work house on a drunkenness charge.

Hughes made a dash for liberty at 10:30 o'clock, Saturday morning. He slipped from his seat at the stone pile and ran out of the door facing on north Central avenue. He made a detour of the institution and escaped up an alley.

Despite the fact that police searched the city for the fugitive all day Saturday, Hughes was not located until early in the evening. Patrolman Wallace found him in a state of intoxication on north Main street at 8:30 o'clock and placed him in custody.

Hughes was sentenced to the workhouse early in the week in default of payment of a $5.00 fine. He is an old-timer.

PRISONERS LIBERATED.

Twelve prisoners who have been held at the county jail for several weeks pending a grand jury investigation, were liberated Saturday following the failure eof that body to indict them. Among them were Frank Ames held for the murder of Dave Cassell ,the aged veteran who was killed in a box car in the north C., H. & D. yards. on June 4th. The folowing were released:

Harry McGee, Frank Ames, John Whaley, Ed. Black, Walter Macher, Paul Hamalay, Sylvester McClarey, Pat Lochland, Charles Anderson, Shellie Judy, Jacob Mormon, Thomas Burry.

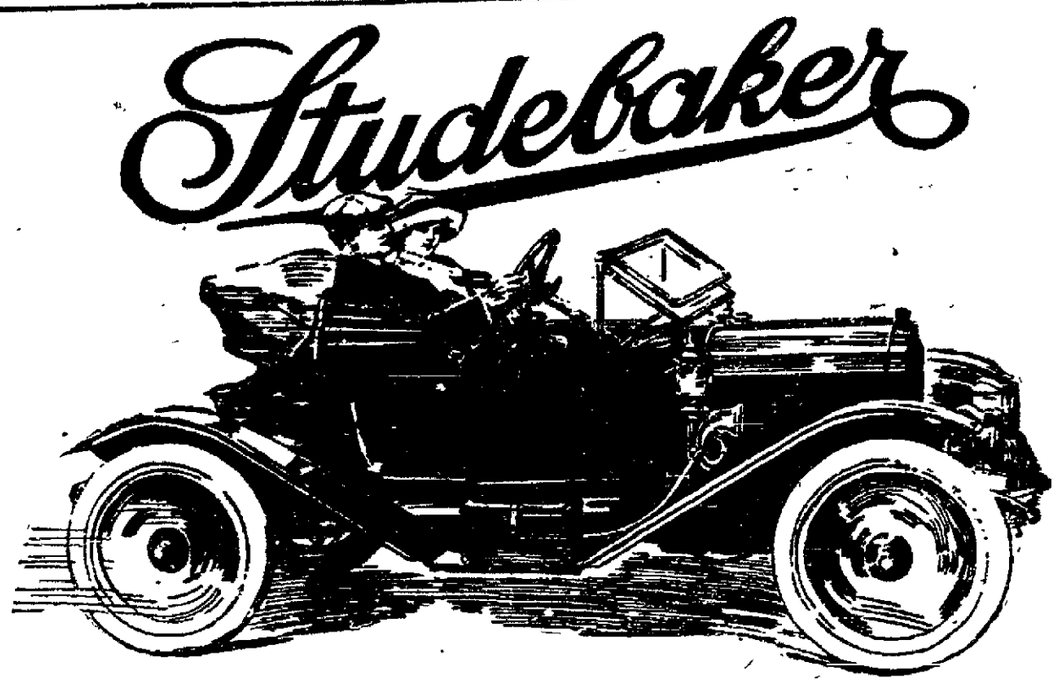

This $750 Roadster—

—is in a class by itself—built so that two persons can enjoy motoring with the highest degree of comfort.

Plenty of leg room—large steering wheel—easy to control.

That tilted seat is as comfortable as your leather arm chair—it isn't divided, it is made to accommodate two persons comfortably.

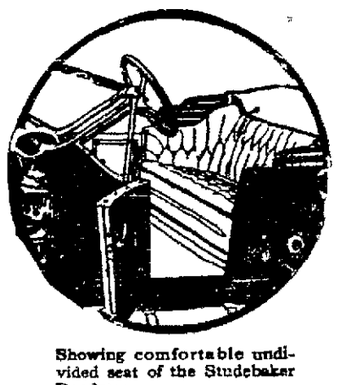

Showing comfortable undivided seat of the Studebaker Roadster.

Showing easy step from the curb to the low foot board of the Studebaker Roadster.

There is a skirt guard over the lower part of the shifting levers—an important point should the driver be a woman.

Its low foot-board makes an easy step to the curb.

It has power and speed—you can hold your own with any car on the road.

It is light, economical, easy to control, low and "rakish" in appearance—an altogether handsome car.

Full elliptic springs do away with the necessity for shock absorbers—that full spring service is a wonder for riding comfort.

We can make immediate delivery of these cars.

STUDEBAKER CARS

STUDEBAKER (FLANDERS) "20"		STUDEBAKER (E-M-F) "30"	
Roadster	$750	Touring Car	$1100
Touring Car	800	Detachable Demi-Tonneau	1100
Utility Car	800	Roadster	1100
Delivery Car	800		

All prices f. o. b. Detroit. Top, Windshield, Prest-O-Lite Tank and Speedometer, Extra.

See our dealer. You can get prompt delivery. Our Art Catalog mailed on request.

THE STUDEBAKER CORPORATION Detroit, Michigan

E. H. HAWISHER, THOMAS GARAGE, LIMA, O., 305-307 E. Market St. New Phone 600 a. Bell Phone 1275.

$1 Bottle for 50c at Red Cross Drug Store, 136 North Main Street.

To Introduce and Advertise

Moxley's Golden Herb Tonic.

We will sell the $1.00 size bottle for 50c or 3 bottles for $1.25 until October 26th.

This is Nature's Remedy and is a skillful compounding of the following ingredients, Burdock, Sassafrass, Celery, Wild Cherry, Pepsin, Mandrake Wahoo, Cascara, Golden Seal and Glycerine and contains no alcohol or minerals.

Golden Herb Tonic is especially recommended as the best remedy in the world for Rheumatism, Catarrh, Kidney and Bladder troubles, and all diseases caused by impure blood; for stomach troubles, constipation and as a general system builder it has no equal. Sold under positive guarantee to give entire satisfaction, or your money back.

After October 26th this remedy will sell for $1.00. Take advantage of this advertising offer at The Red Cross Drug Store, 136 north Main street. Exclusive Agents.

Mrs. Curtis, demonstrator for Henry Likly Frank, Rochester, N. Y., will be at The Michael Clothing and Shoe Co., Monday, October 7th. It will be decidedly to your advantage to see the merits of this line of trunks.

FORMAL

CALL WILL BE TENDERED TO THE REV. THOS. H. KNOX.

BUT PREVIOUS ANNOUNCEMENT HAVE BEEN PREMATURE, SAYS OFFICIAL.

That the announcement of the call of the Rev. Thomas H. Knox, Walnut Hills, pastor of the Seventh Presbyterian church, Cincinnati, was both premature and unofficial is attested by the following dispatch from the Enquirer to the Daily News, last evening:

"Rev. Knox denies that he received a call from Market Street Presbyterian church."

When interrogated as to whether or not the Rev. Knoxx had been extended a call to the local pulpit which was left vacant several weeks ago by the resignation of the Rev. D. H. Jones, J. E. Grosjean, 11 north McDonald street, declared that the announcement made several days ago, was unofficial.

"It is generally accepted that Rev. Knox will be extended the call and that he will come to the Market Street church," said Mr. Grosjean, "but no official action has been taken. The announcement in the Lima newspapers was premature. Rev. Knox preached here two Sundays ago. He impressed us and before he left for Cincinnati, we informed him that he would likely be tendered the call He replied that he was willing to accept. Before, however, a call can be extended, it must be submitted to the church congregation as a whole. This will be done on next Thursday evening, when official action will be taken. There is hardly a doubt, however, but that Rev. Knox will take charge of the Lima pastorate."

The Cincinnati divine is forty-five years old and has been pastor of the seventh Presbyterian church there for ten years.

SAVINGS TALK NO. 22.

Good Silent Partner

Money at INTEREST is a good silent partner. Building and Loan Associations are the savings banks of men and women who create wealth by their own labor. Small savings are the BEGINNINGS OF POSSIBLE WEALTH. We give as careful attention to new and small accounts as we do to large ones.

5 Per Cent Interest

Allowed on savings accounts and Certificates of Deposit, payable each six months. $1.00 will start you.

Office Hours—Daily from 8 a. m. to 4 p. m.; Saturdays, from 8 a. m. to 8 p. m.

ASSETS OVER $1,550,000.00

THE CITIZENS' LOAN & BUILDING CO

321 N. Main St., Lima, Ohio.
O. FRANCIS, President.
L. A. FELTZ, Secretary

All the Great Songs

"HEARTS BOW'D DOWN"
"DREAMT I DWELT IN MARBLE HALLS"
"THEN YOU'LL REMEMBER ME"

That will be sung here by the Aborn Opera Co.'s Spectacular production of

THE BOHEMIAN GIRL

Can Be Had Here On The

VICTOR RECORDS

B. S. PORTER & SON
143-145 South Main Street Porter Block

IF YOU WANT IT DYED AND PRESSED

RIGHT

—SEND IT TO—

Massman's

212 W. HIGH ST.

EITHER PHONE—2046—CALLS AUTO.

Bowers' Butter Krust Bread An excellent loaf of bread. Is so named by reason of the fact that it is baked in BUTTER and is finished with a dash of fresh creamery butter as it comes from the oven.

5c AT YOUR GROCER.

HAYNER Bottled-in-Bond WHISKEY

The Greatest Value Ever Offered by Any Distiller in America

80¢ A QUART

Rich—Pure—Delicious Guaranteed to Please or Your Money Back

REMEMBER THIS—we are one of the *largest* distillers in America and we are the *only* distillers who sell their entire product direct to the consumer—thus saving you all the profits of the middleman and dealer—and giving you this superb BOTTLED-IN-BOND whiskey at this unequalled low price. One trial will convince you of its magnificent quality and absolute purity. TRY IT NOW.

THERE is no question about the quality and purity of whiskey like this—the Government's GREEN STAMP over the cork is your assurance that it *is* BOTTLED-IN-BOND—fully aged, full 100% proof, full measure—and a guarantee that it comes to you just as it left our Distillery, in all its original purity and goodness. And think of the price—only 80 cents a quart—delivered. Where else in all this land can you do so well?

TO CITY PATRONS

Full Quart 80c Bottled-in-Bond

Call at our store—get a quart bottle of this fine old Hayner Private Stock Bottled-in-Bond Whiskey—take it home—try it—and if you don't find it all we claim—bring it back and we will return your money without a word.

TELEPHONE ORDERS

will be promptly filled—goods will be delivered to any part of the city—and you can pay the driver.

OUT-OF-TOWN PATRONS

Four Quarts $3.20 Express Paid

Send us your order for FOUR quarts of this fine old Hayner Private Stock Bottled-in-Bond Whiskey—on our positive guarantee that the goods will be found exactly as represented and pleasing to you in every way—or you may return them at our expense and your $3.20 will be promptly refunded.

We ship all goods in strong SEALED case—pay all express charges—and guarantee that they will reach you promptly and in good order.

Orders for shipment out of town must call for FOUR QUARTS or more.

ADDRESS DESK J L-4

DISTILLERY AT TROY, O. THE HAYNER DISTILLING CO. CAPITAL $500,000.00

PHONES: Bell 989 Lima 538 106-110 E. Market Street, LIMA, OHIO

NewspaperARCHIVE®

HOW LIMA IS FACING A SERIOUS PROPOSITION

By SERVICE DIRECTOR HARMAN

Impeded in its progress by the one per cent. tax law which restrains a city that would go ahead and improve its local conditions to the advantage of its citizens, the city of Lima is confronted by one of the most threatening municipal emergencies in its history. This, in substance, is the candid opinion of Director Frank E Harman of the public service department.

Director Harman advocates an increase in the tax rate to one and one-half per cent. The following statement to the citizens of Lima has been prepared relative to the curtailment of the service department through lack of funds:

BY F. E. HARMAN.

"The department of public service of the city comprises street cleaning, street repairing, sidewalks, sewers, street paving, street lighting, garbage disposal, city parks, and market houses. The efficiency of these departments depends upon the amount of money available for their maintenance and the money must be raised by taxation on the general tax duplicate. Under the limited Smith one per cent. tax law only one per cent. may be levied for all purposes. This includes every department of the city, except the sinking fund and interest.

"There is less than $50,000 available for all purposes in the department of public service for the entire year's expenses of 1913. We need $2,500 to properly light the city. We should have not less than $20,000 for street cleaning and repairing; $6,000 for city's share on sidewalks and sewers; $5,000 for city parks; $2,000 for market house expenses, $2,000 for garbage disposal, and not less than $10,000 per year for the city's share of opening, grading, paving streets and alleys.

This you will observe totals $70,000 or practically $20,000 more than we have in sight, and this estimate is conservative. There is enough street paving petitioned for to be done next year to absorb your full $10,000 and you would still have some on the waiting list. We have petitions galore for sewers and street improvements that are being held up because we have no money to pay the city's part as required by law.

"What shall be done is the question that confronts us? Shall we keep pace with our people or shall we continue along unable to progress for lack of funds? There is but one way out and that is to raise more money and be ready to do the part of the city toward the development of Lima. It certainly seems to me that when the majority of the people living on any particular street are willing and anxious to improve their property and petition for street improvement or sewers or request the council to properly light that part of the city, and we who live in the older parts and are enjoying the improvements sought by these people, should recognize their rights to seek that which we already enjoy. And it seems to me that it is only a matter of justice and right to provide means by which their request may be granted.

"Lima is a growing city. We cannot expect to carry on our city affairs as cheaply as they would be in a "dead town," and who wants to live in a "dead town" anyway? Not me.

"To improve our streets in the newer parts of the city is simply adding to the value of all the adjacent property and it all comes back in increased taxation, so you are after all only making an investment on which the returns are sure.

"How shall we get the money? There is but one way—increase your tax rate If one per cent. will not produce enough to properly carry on the work, put it to a vote of the people to increase it to one and one-half per cent. If you do this and the majority of our people say let us get along on one per cent. and let the good old town go backward, all right. But, if the majority realize that it is necessary to pay a little more and have better conditions, then let them express themselves at the polls to that effect.

"I am not in favor of any higher taxation than needed to carry on the operation of the city and an intelligent business-like manner; but I do realize that we cannot and will not be able to satisfy the people of Lima and give them the service they demand with the amount of money available.

"This is my view of the situation as it is at present and the budget for 1913 being already prepared, I can see no possibility of improvement unless the rate of taxation.

"I think this is a matter that should be given one and one-half per cent., submitted to the people at the earliest possible date.

MCHENRY READY FOR BIG TRIP

LIMA WELTERWEIGHT REACHES SAN FRANCISCO AND READY TO SAIL.

Charlie Maxwell, manager of the Lima House Cafe, is in receipt of a post card from Jack McHenry, Lima welterweight, who is now in San Francisco preparatory to leaving for Australia where he will spend the winter battling in the fistic arena.

McHenry states that he will leave for the Antipodes early next week. He will be accompanied by his manager, Frank Hickethier.

AMATEUR LADS WILL BATTLE

An interesting game is promised at the refinery grounds today when the Young Eagles and the Braves meet in baseball combat. If the Eagles win the game, they will tie their opponents in an important series and a championship game will result. Play will be started at 1 o'clock.

The Young Eagles will take the field as follows: R. O'Brien 1. f.; O'Connor, 1b; Malloy, r.f.; Galk, c. f.; H Falk, p; Tobin 3b; Marion ss; McCarthy 2b. Settlemire, c.

ROUNDUP.

Members of the Lima Poultry Fanciers' Association will meet in monthly session at the office of City Auditor Bailis Simpson, city building, Tuesday evening, to perfect plans and arrange for the poultry exposition to be given here January 6-11 inclusive.

A premium list is to be completed and other minor details arranged. The attendance of all members is urged.

Through an arrangement made by F. A. Burkhardt, traffic manager of the Ohio Electric company, the railway will continue their Sunday city car service to the state hospital grounds, this afternoon beginning at 1 o'clock. Cars will be run each half hour during the afternoon.

City cars were run for the first time last Sunday afternoon and more than one thousand persons took advantage of the accommodation to visit the new institution.

Scores of persons called at central police headquarters, Saturday afternoon and evening to view the photograph of the corpse of a sixteen-year-old lad killed at Augusta, (Ky.) on September 15th, and believed to be that of a Lima youth.

Chief Vermillion requests that persons knowing of runaway lads called at the central station and examine the photographs. The clothes worn by the boy when killed bore the stamp of the Eilermban company, this city.

PREACHER

FAILS IN HIS WATCHFUL EFFORT OVER HIS FLOCK.

The second prisoner to escape the vigilance of the Rev. Mr. Workman, superintendent of the city stone pile, was recaptured early last evening by Patrolman Wallace on north Main street. The fugitive was Duncan Hughes, serving fourteen days in the work house on a drunkenness charge.

Hughes made a dash for liberty at 10:30 o'clock, Saturday morning. He slipped from his seat at the stone pile and ran out of the door facing on north Central avenue. He made a detour of the institution and escaped up an alley.

Despite the fact that police searched the city for the fugitive all day Saturday, Hughes was not located until early in the evening. Patrolman Wallace found him in a state of intoxication on north Main street at 8:30 o'clock and placed him in custody.

Hughes was sentenced to the workhouse early in the week in default of payment of a $5.00 fine. He is an old-timer.

PRISONERS LIBERATED.

Twelve prisoners who have been held at the county jail for several weeks pending a grand jury investigation, were liberated Saturday following the failure eof that body to indict them. Among them were Frank Ames held for the murder of Dave Cassell ,the aged veteran who was killed in a box car in the north C., H. & D. yards. on June 4th. The folowing were released:

Harry McGee, Frank Ames, John Whaley, Ed. Black, Walter Macher, Paul Hamalay, Sylvester McClarey, Pat Lochland, Charles Anderson, Shellie Judy, Jacob Mormon, Thomas Burry.

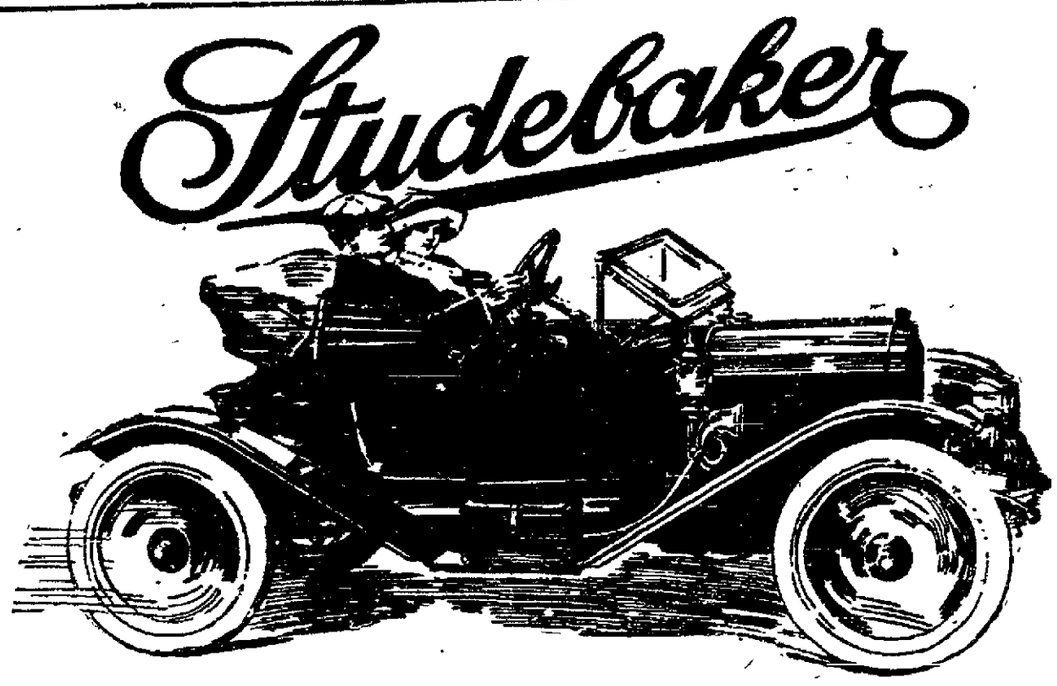

This $750 Roadster—

—is in a class by itself—built so that two persons can enjoy motoring with the highest degree of comfort.

Plenty of leg room—large steering wheel—easy to control.

That tilted seat is as comfortable as your leather arm chair—it isn't divided, it is made to accommodate two persons comfortably.

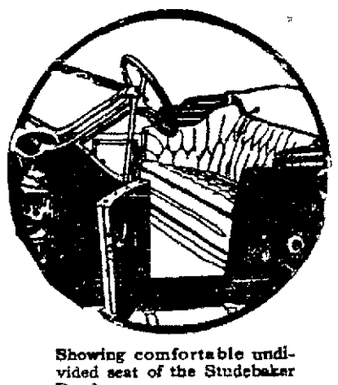

Showing comfortable undivided seat of the Studebaker Roadster.

Showing easy step from the curb to the low foot board of the Studebaker Roadster.

There is a skirt guard over the lower part of the shifting levers—an important point should the driver be a woman.

Its low foot-board makes an easy step to the curb.

It has power and speed—you can hold your own with any car on the road.

It is light, economical, easy to control, low and "rakish" in appearance—an altogether handsome car.

Full elliptic springs do away with the necessity for shock absorbers—that full spring service is a wonder for riding comfort.

We can make immediate delivery of these cars.

STUDEBAKER CARS

STUDEBAKER (FLANDERS) "20"		STUDEBAKER (E-M-F) "30"	
Roadster	$750	Touring Car	$1100
Touring Car	800	Detachable Demi-Tonneau	1100
Utility Car	800	Roadster	1100
Delivery Car	800		

All prices f. o. b. Detroit. Top, Windshield, Prest-O-Lite Tank and Speedometer, Extra.

See our dealer. You can get prompt delivery. Our Art Catalog mailed on request.

THE STUDEBAKER CORPORATION Detroit, Michigan

E. H. HAWISHER, THOMAS GARAGE, LIMA, O., 305-307 E. Market St. New Phone 600 a. Bell Phone 1275.

$1 Bottle for 50c at Red Cross Drug Store, 136 North Main Street.

To Introduce and Advertise

Moxley's Golden Herb Tonic.

We will sell the $1.00 size bottle for 50c or 3 bottles for $1.25 until October 26th.

This is Nature's Remedy and is a skillful compounding of the following ingredients, Burdock, Sassafrass, Celery, Wild Cherry, Pepsin, Mandrake Wahoo, Cascara, Golden Seal and Glycerine and contains no alcohol or minerals.

Golden Herb Tonic is especially recommended as the best remedy in the world for Rheumatism, Catarrh, Kidney and Bladder troubles, and all diseases caused by impure blood; for stomach troubles, constipation and as a general system builder it has no equal. Sold under positive guarantee to give entire satisfaction, or your money back.

After October 26th this remedy will sell for $1.00. Take advantage of this advertising offer at The Red Cross Drug Store, 136 north Main street. Exclusive Agents.

Mrs. Curtis, demonstrator for Henry Likly Frank, Rochester, N. Y., will be at The Michael Clothing and Shoe Co., Monday, October 7th. It will be decidedly to your advantage to see the merits of this line of trunks.

FORMAL

CALL WILL BE TENDERED TO THE REV. THOS. H. KNOX.

BUT PREVIOUS ANNOUNCEMENT HAVE BEEN PREMATURE, SAYS OFFICIAL.

That the announcement of the call of the Rev. Thomas H. Knox, Walnut Hills, pastor of the Seventh Presbyterian church, Cincinnati, was both premature and unofficial is attested by the following dispatch from the Enquirer to the Daily News, last evening:

"Rev. Knox denies that he received a call from Market Street Presbyterian church."

When interrogated as to whether or not the Rev. Knoxx had been extended a call to the local pulpit which was left vacant several weeks ago by the resignation of the Rev. D. H. Jones, J. E. Grosjean, 11 north McDonald street, declared that the announcement made several days ago, was unofficial.

"It is generally accepted that Rev. Knox will be extended the call and that he will come to the Market Street church," said Mr. Grosjean, "but no official action has been taken. The announcement in the Lima newspapers was premature. Rev. Knox preached here two Sundays ago. He impressed us and before he left for Cincinnati, we informed him that he would likely be tendered the call He replied that he was willing to accept. Before, however, a call can be extended, it must be submitted to the church congregation as a whole. This will be done on next Thursday evening, when official action will be taken. There is hardly a doubt, however, but that Rev. Knox will take charge of the Lima pastorate."

The Cincinnati divine is forty-five years old and has been pastor of the seventh Presbyterian church there for ten years.

SAVINGS TALK NO. 22.

Good Silent Partner

Money at INTEREST is a good silent partner. Building and Loan Associations are the savings banks of men and women who create wealth by their own labor. Small savings are the BEGINNINGS OF POSSIBLE WEALTH. We give as careful attention to new and small accounts as we do to large ones.

5 Per Cent Interest

Allowed on savings accounts and Certificates of Deposit, payable each six months. $1.00 will start you.

Office Hours—Daily from 8 a. m. to 4 p. m.; Saturdays, from 8 a. m. to 8 p. m.

ASSETS OVER $1,550,000.00

THE CITIZENS' LOAN & BUILDING CO

321 N. Main St., Lima, Ohio.
O. FRANCIS, President.
L. A. FELTZ, Secretary

All the Great Songs

"HEARTS BOW'D DOWN"
"DREAMT I DWELT IN MARBLE HALLS"
"THEN YOU'LL REMEMBER ME"

That will be sung here by the Aborn Opera Co.'s Spectacular production of

THE BOHEMIAN GIRL

Can Be Had Here On The

VICTOR RECORDS

B. S. PORTER & SON
143-145 South Main Street Porter Block

IF YOU WANT IT DYED AND PRESSED

RIGHT

—SEND IT TO—

Massman's

212 W. HIGH ST.

EITHER PHONE—2046—CALLS AUTO.

Bowers' Butter Krust Bread An excellent loaf of bread. Is so named by reason of the fact that it is baked in BUTTER and is finished with a dash of fresh creamery butter as it comes from the oven.

5c AT YOUR GROCER.

HAYNER Bottled-in-Bond WHISKEY

The Greatest Value Ever Offered by Any Distiller in America

80¢ A QUART

Rich—Pure—Delicious Guaranteed to Please or Your Money Back

REMEMBER THIS—we are one of the *largest* distillers in America and we are the *only* distillers who sell their entire product direct to the consumer—thus saving you all the profits of the middleman and dealer—and giving you this superb BOTTLED-IN-BOND whiskey at this unequalled low price. One trial will convince you of its magnificent quality and absolute purity. TRY IT NOW.

THERE is no question about the quality and purity of whiskey like this—the Government's GREEN STAMP over the cork is your assurance that it *is* BOTTLED-IN-BOND—fully aged, full 100% proof, full measure—and a guarantee that it comes to you just as it left our Distillery, in all its original purity and goodness. And think of the price—only 80 cents a quart—delivered. Where else in all this land can you do so well?

TO CITY PATRONS

Full Quart 80c Bottled-in-Bond

Call at our store—get a quart bottle of this fine old Hayner Private Stock Bottled-in-Bond Whiskey—take it home—try it—and if you don't find it all we claim—bring it back and we will return your money without a word.

TELEPHONE ORDERS

will be promptly filled—goods will be delivered to any part of the city—and you can pay the driver.

OUT-OF-TOWN PATRONS

Four Quarts $3.20 Express Paid

Send us your order for FOUR quarts of this fine old Hayner Private Stock Bottled-in-Bond Whiskey—on our positive guarantee that the goods will be found exactly as represented and pleasing to you in every way—or you may return them at our expense and your $3.20 will be promptly refunded.

We ship all goods in strong SEALED case—pay all express charges—and guarantee that they will reach you promptly and in good order.

Orders for shipment out of town must call for FOUR QUARTS or more.

ADDRESS DESK J L-4

DISTILLERY AT TROY, O. THE HAYNER DISTILLING CO. CAPITAL $500,000.00

PHONES: Bell 989 Lima 538 106-110 E. Market Street, LIMA, OHIO

NewspaperARCHIVE®

HOMES FOR SALE

Every one can rent but it takes energy and economy to own a home of your own.

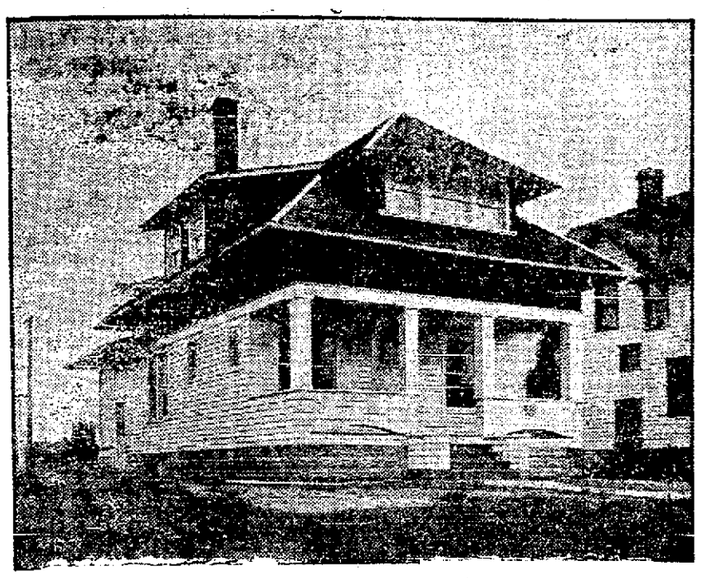

$3750.00

829 Richie avenue. A beauty—genuine bungalow, 6 rooms and bath. Large light living room, with snug fireplace; oak floors, white enamel finish in bed rooms and bath; plenty closets, cement basement, Wolverine furnace, large high lot. We furnish wall decorations and light fixtures. Terms—$300 Cash; Balance easy.

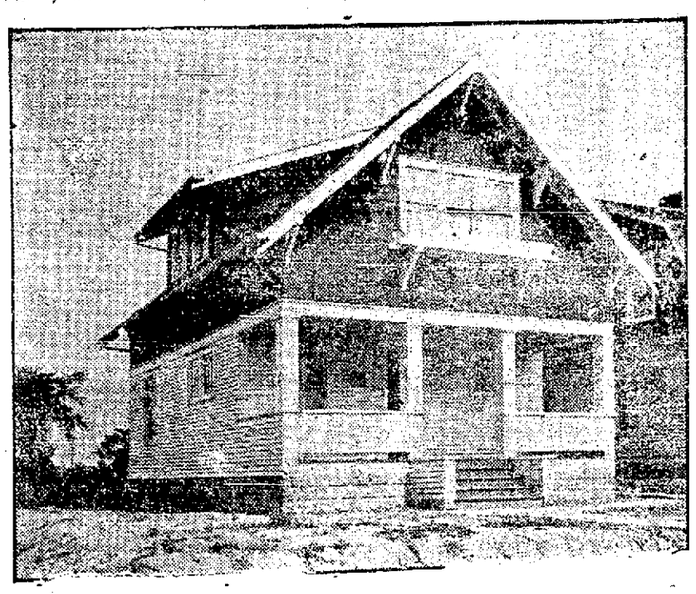

$3400.00

854 Richie avenue. 6 rooms and bath. Oak floors, large basement, Wolverine furnace. It is built with double siding and sheathing and has roof asphalt shingle roof; full size lot, paved street, good neighbors. Terms $400.00 Cash; balance easy.

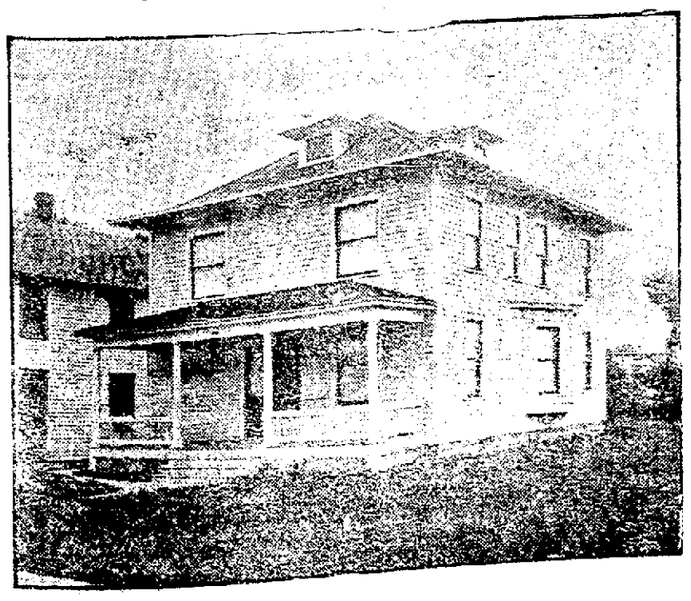

$3500.00

1017 Rice avenue. A bargain. 9 rooms, an ideal place for a large family or someone wishing to keep a few roomers. 200 feet from Jameson avenue car line in beautiful College Hill Addition. Complete bath on second floor and toilet on first floor; Wolverine furnace, basement under entire house; dummy waiter and built-in cupboards. Complete with wall decorations, gas and electric fixtures and window blinds. It's worth $1000.00 more than we are asking. Terms, $500.00 Cash; balance easy.

You cannot get anything of value without some sacrifice or effort. Is it not worth some effort to get a home of your own?

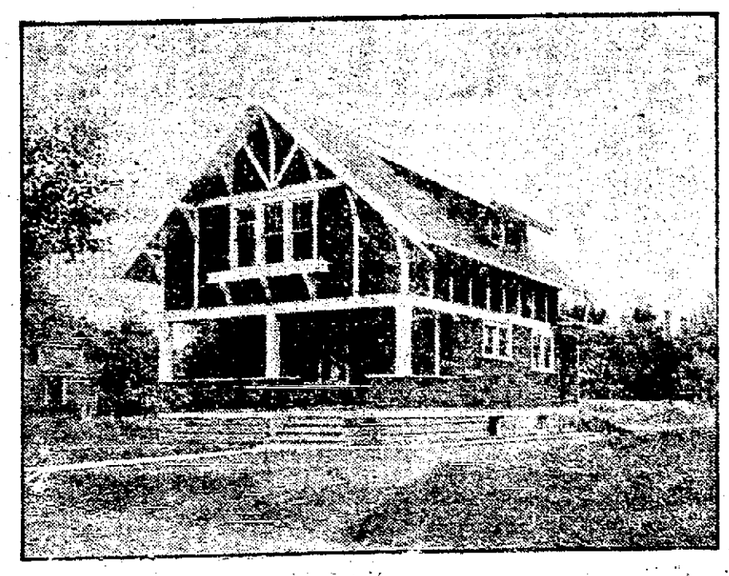

$4200.00

922 west Spring street. A refined bungalow. 6 rooms and bath, oak finish and floors, beamed ceilings and paneled dining room, built-in cupboard and butler's pantry. Large living room with mission fireplace, Wolverine furnace, bed rooms and bath finished in white enamel. Wall decorations the best and fixtures to be selected by buyer. Full lot, paved street and shade trees. Terms—$500.00 cash; balance easy.

"Hind Sight"

Means Don't Save and Die Poor As

"Job's Turkey"

THE HOME BUILDERS REALTY COMPANY

3rd Floor Holland Block.
New Phone 1691
Old Phone 961.

$2350.00

519 Hazel avenue. Close in—a 12-minute walk to Public Square. 6 rooms and bath, cement cellar, large porch, cement walks, fine high lot, complete in all details. Terms—$100.00 Cash; balance easy.

Every rent payer helps the landlord on to wealth and himself on to poverty at the same time.

$4000.00

850 Richie avenue. Dutch colonial house of the latest type. 7 rooms and bath, Wolverine furnace, handsome fireplace, oak floors, built-in cupboards, decorations and fixtures the best. It is sheathed and papered under siding and has handsome red asphalt shingle roof which is absolutely fireproof. Terms—$500.00 down; balance easy.

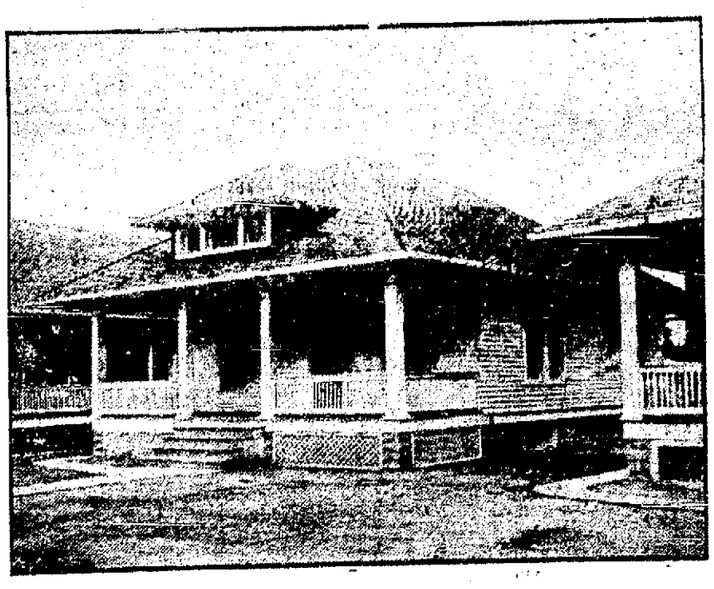

$3200.00

1208 west Market street. A mighty snug little nest of 5 rooms and bath. Basement under entire house, gas and electric lights, hot air furnace. Street is paved and paid for. Terms—$200.00 cash and balance easy.

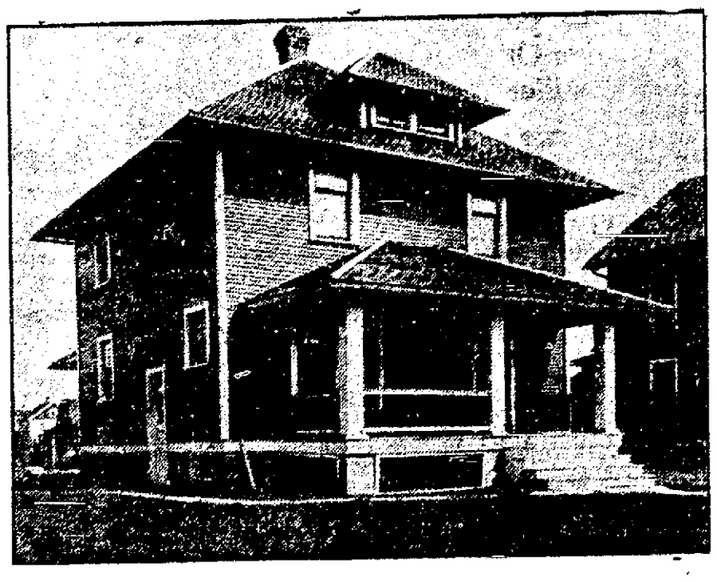

$2700.00

512 Haller street. 6 rooms and complete bath room. The picture doesn't do it justice—you must see it. It's close in and still in a clean, quiet location. Terms—$200.00 cash; balance easy.

We want the fellow who is trying to get ahead in the world, who is tired paying rent, who wants a "Home of his own."

NewspaperARCHIVE®
NewspaperARCHIVE®

HOMES FOR SALE

Every one can rent but it takes energy and economy to own a home of your own.

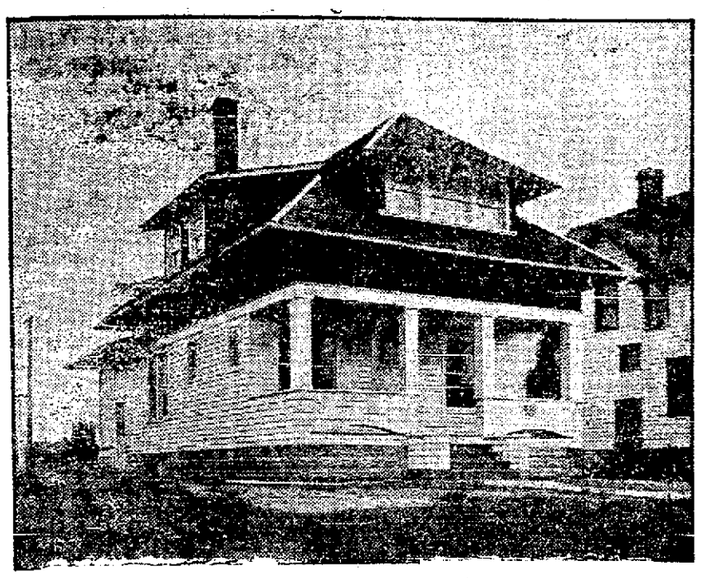

$3750.00

829 Richie avenue. A beauty—genuine bungalow, 6 rooms and bath. Large light living room, with snug fireplace; oak floors, white enamel finish in bed rooms and bath; plenty closets, cement basement, Wolverine furnace, large high lot. We furnish wall decorations and light fixtures. Terms—$300 Cash; Balance easy.

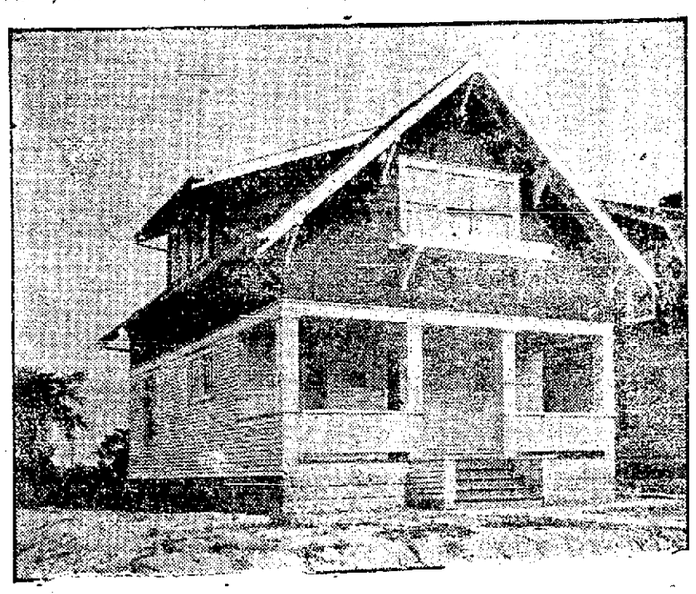

$3400.00

854 Richie avenue. 6 rooms and bath. Oak floors, large basement, Wolverine furnace. It is built with double siding and sheathing and has proof asphalt shingle roof; full size lot, paved street, good neighbors. Terms $400.00 Cash; balance easy.

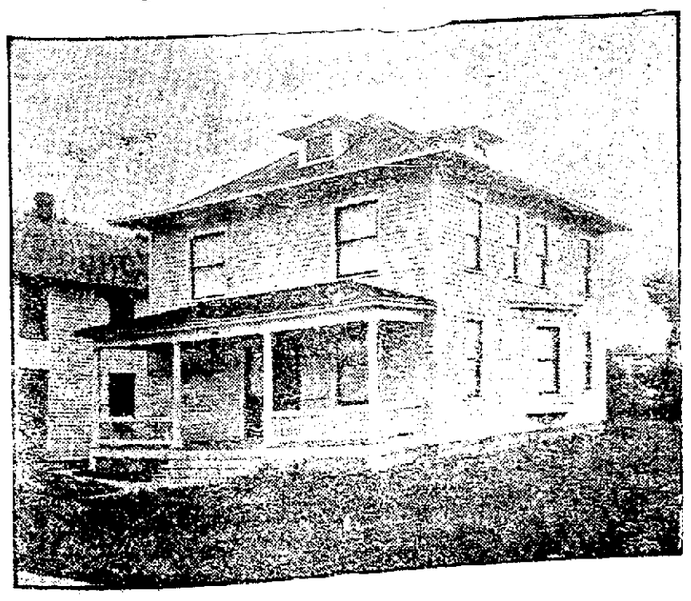

$3500.00

1017 Rice avenue. A bargain. 9 rooms, an ideal place for a large family or someone wishing to keep a few roomers. 200 feet from Jameson avenue car line in beautiful College Hill Addition. Complete bath on second floor and toilet on first floor; Wolverine furnace, basement under entire house; dummy waiter and built-in cupboards. Complete with wall decorations, gas and electric fixtures and window blinds. It's worth $1000.00 more than we are asking. Terms, $500.00 Cash; balance easy.

You cannot get anything of value without some sacrifice or effort. Is it not worth some effort to get a home of your own?

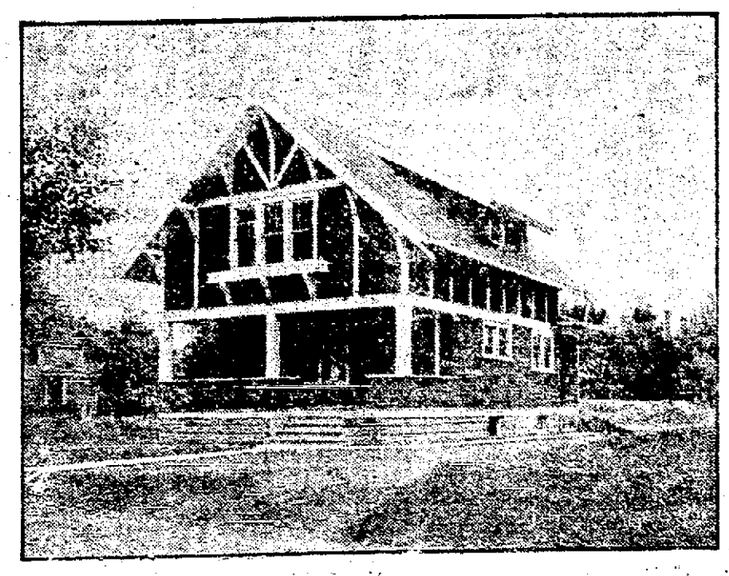

$4200.00

922 west Spring street. A refined bungalow. 6 rooms and bath, oak finish and floors, beamed ceilings and paneled dining room, built-in cupboard and butler's pantry. Large living room with mission fireplace, Wolverine furnace, bed rooms and bath finished in white enamel. Wall decorations the best and fixtures to be selected by buyer. Full lot, paved street and shade trees. Terms—$500.00 cash; balance easy.

"Hind Sight"

Means Don't Save and Die Poor As

"Job's Turkey"

THE HOME BUILDERS REALTY COMPANY

3rd Floor Holland Block.
New Phone 1691
Old Phone 961.

$2350.00

519 Hazel avenue. Close in—a 12-minute walk to Public Square. 6 rooms and bath, cement cellar, large porch, cement walks, fine high lot, complete in all details. Terms—$100.00 Cash; balance easy.

Every rent payer helps the landlord on to wealth and himself on to poverty at the same time.

$4000.00

850 Richie avenue. Dutch colonial house of the latest type. 7 rooms and bath, Wolverine furnace, handsome fireplace, oak floors, built-in cupboards, decorations and fixtures the best. It is sheathed and papered under siding and has handsome red asphalt shingle roof which is absolutely fireproof. Terms—$500.00 down; balance easy.

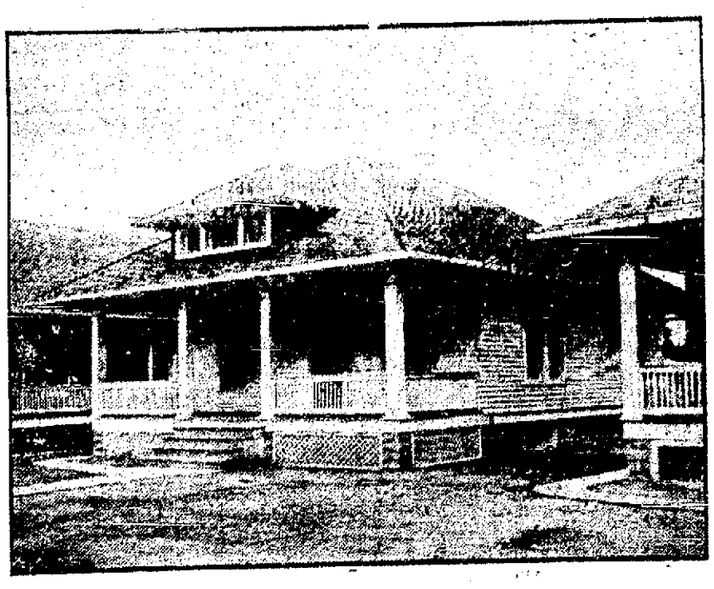

$3200.00

1208 west Market street. A mighty snug little nest of 5 rooms and bath. Basement under entire house, gas and electric lights, hot air furnace. Street is paved and paid for. Terms—$200.00 cash and balance easy.

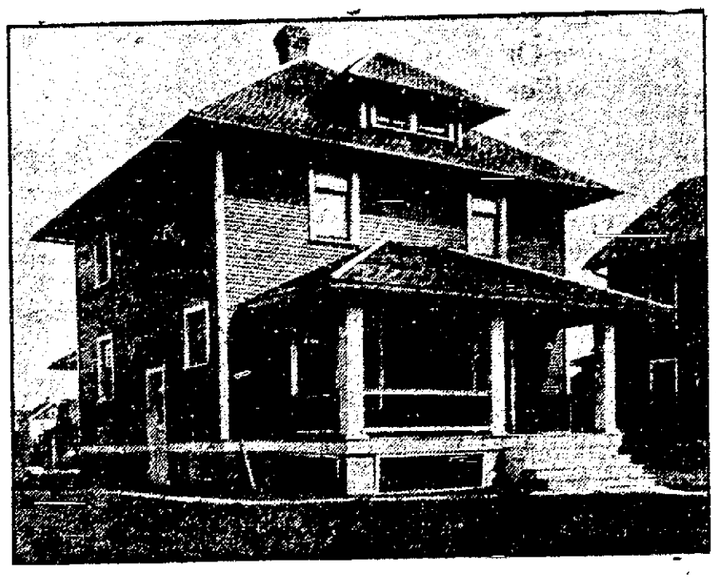

$2700.00

512 Haller street. 6 rooms and complete bath room. The picture doesn't do it justice—you must see it. It's close in and still in a clean, quiet location. Terms—$200.00 cash; balance easy.

We want the fellow who is trying to get ahead in the world, who is tired paying rent, who wants a "Home of his own."

NewspaperARCHIVE®
NewspaperARCHIVE®

FREE AT GARDENDALE

Tomorrow from 2:00 to 5:00 P. M.
While 100 Copies Last, 50c Edition
HAMNOND'S HANDY ATLAS OF THE WORLD. : : : : :

THE E. H. CLOSE REALTY COMPANY

HAS DEALT GENEROUSLY WITH LIMA HOME SEEKERS AND INVESTORS IN THE PAST AND WILL CONTINUE TO DO SO.

As a Special Gardendale Inducement

For this week they will give away free to the first hundred grown persons who apply in person at GARDENDALE on Sunday between 2:00 and 5:00 P. M., a 50c Copy of Hammond's Handy Atlas of the World, of which a large cut is herewith reproduced.

Every Home and Office should be supplied with this convenient reference book, which is rich in most valuable and essential information. It contains:

Mr. Alonzo Hoiles, Manager of the Sales Department of The E. H. Close Realty Company, will be at GARDENDALE all afternoon tomorrow and will make ten minute talks on Real Estate subjects at short intervals during the afternoon. It will be worth your while to come and hear Mr. Hoiles, who is an expert on this subject, and he has an endless fund of interesting facts and figures at his command, gleaned from experience covering many years. His judgment on values is exceptional, and his advice can be heeded with profit.

ALL IN ALL TOMORROW WILL BE A FIELD-DAY AT **GARDENDALE.** BE ONE OF THE HAPPY CROWD WHO WILL BE THERE, WHETHER YOU ARE A HOME-SEEKER OR NOT —WHETHER YOU ARE AN INVESTOR OR NOT. COME OUT AND ENJOY THE AFTERNOON AT BEAUTIFUL **GARDENDALE.**

New Maps of each State and Territory in the United States;
New Maps of every Country in the world;
New Map of the World on the Equivalent Projection;
Correct population of the States and Principal cities of the United States according to the 1910 census;
Correct population of all other Countries in the World according to the latest available figures; and much other helpful data.

The Maps and facts relative to "Panama" are alone worth several times the cost of the Book, in view of the world-wide interest in the marvelous work now being done on the Canal Zone.

Do not fail to come out tomorrow and secure a "free" copy of this great Work. It is your for the asking. There are no conditions and no "strings" attached to this offer.

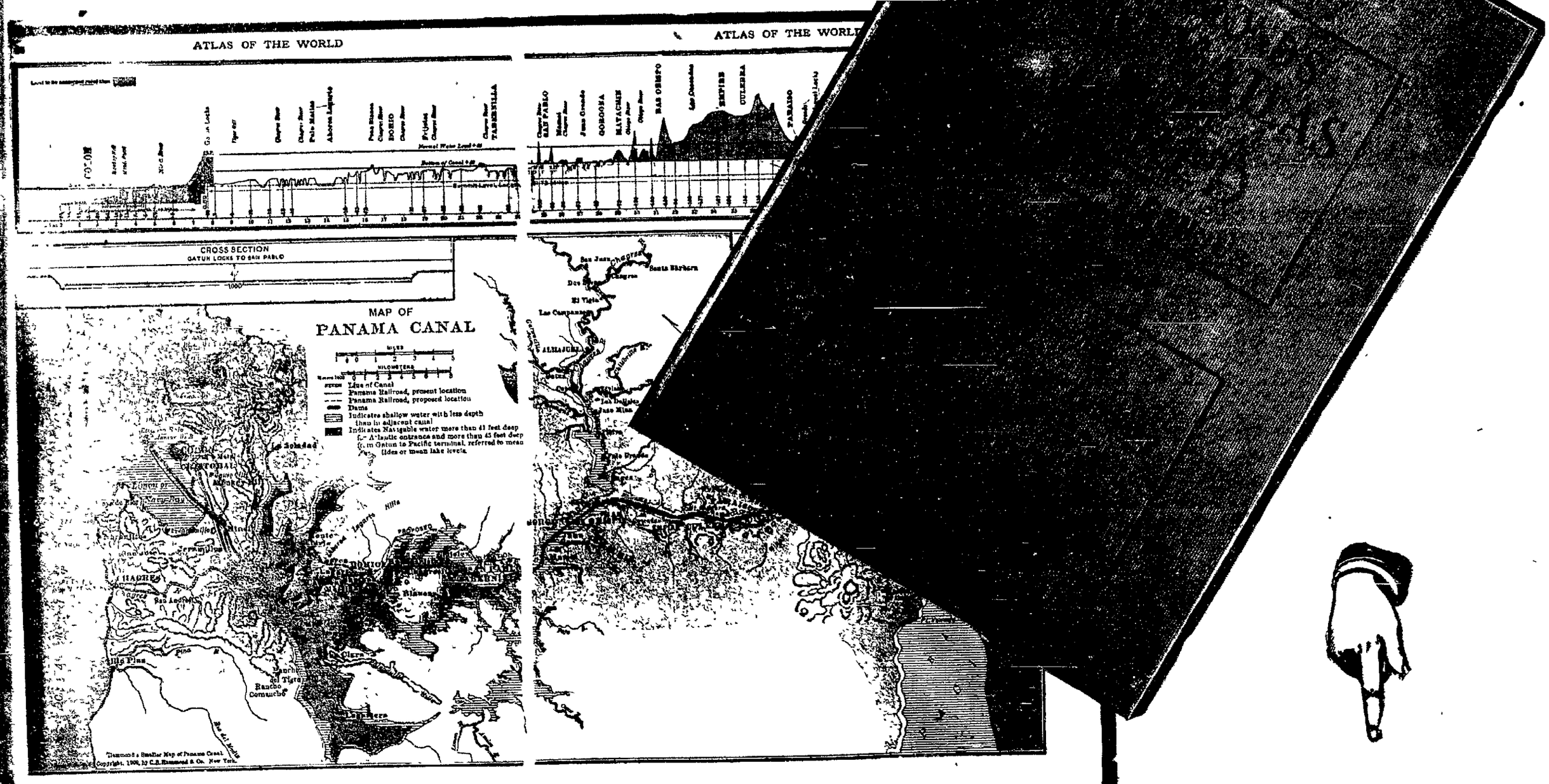

Things to Remember

THAT lots at GARDENDALE are from one-half to nearly an acre in extent;

THAT prices, considering the area, are from one-half to two-thirds lower than anything else offered in the way of suburban property in Lima today:

THAT thousands of dollars have been spent in substantial improvements such as roads, cement side-walks, fences, and the planting of thousands of fruit and shade trees;

THAT in all probability the street car service will be extended so as to make this one of the most accessible sections in Lima within the next year or eighteen months when values are bound to double;

THAT Lima is growing rapidly and that the expansion in the direction of the West-End is the most pronounced of all

TERMS Are Easy and Generous

Home-sites at GARDENDALE can be secured for the very modest cash payment of $25 and $1.50 per week thereafter. This makes it possible for the Laboring Man, the Clerk, and the Professional Man alike to take advantage of the unusual opportunities presented at GARDENDALE.

The Elmer D. Webb Co.,

LIMA REPRESENTATIVES,

56½ Public Square **Lima, Ohio**

Telephone the Elmer D. Webb Company, 56½ Public Square, any time and they will be glad to send a man for you and take you to GARDENDALE and show you through the Addition.

Tomorrow between 2 and 5 P. M., automobiles will meet the Wayne Street Cars at the corner of Jameson Avenue, and take GARDENDALE visitors to and from the Main Entrance to the Addition.

The E. H. Close Realty Co.

TOLEDO, OHIO

Sole Owners and Developers.

NEWSPAPER ARCHIVE®
NEWSPAPER ARCHIVE®

FREE AT GARDENDALE

Tomorrow from 2:00 to 5:00 P. M.
While 100 Copies Last, 50c Edition
HAMNOND'S HANDY ATLAS OF THE WORLD. : : : : :

THE E. H. CLOSE REALTY COMPANY

HAS DEALT GENEROUSLY WITH LIMA HOME SEEKERS AND INVESTORS IN THE PAST AND WILL CONTINUE TO DO SO.

As a Special Gardendale Inducement

For this week they will give away free to the first hundred grown persons who apply in person at GARDENDALE on Sunday between 2:00 and 5:00 P. M., a 50c Copy of Hammond's Handy Atlas of the World, of which a large cut is herewith reproduced.

Every Home and Office should be supplied with this convenient reference book, which is rich in most valuable and essential information. It contains:

New Maps of each State and Territory in the United States;
New Maps of every Country in the world;
New Map of the World on the Equivalent Projection;
Correct population of the States and Principal cities of the United States according to the 1910 census;
Correct population of all other Countries in the World according to the latest available figures; and much other helpful data.

The Maps and facts relative to "Panama" are alone worth several times the cost of the Book, in view of the world-wide interest in the marvelous work now being done on the Canal Zone.

Do not fail to come out tomorrow and secure a "free" copy of this great Work. It is your for the asking. There are no conditions and no "strings" attached to this offer.

Mr. Alonzo Hoiles, Manager of the Sales Department of The E. H. Close Realty Company, will be at GARDENDALE all afternoon tomorrow and will make ten minute talks on Real Estate subjects at short intervals during the afternoon. It will be worth your while to come and hear Mr. Hoiles, who is an expert on this subject, and he has an endless fund of interesting facts and figures at his command, gleaned from experience covering many years. His judgment on values is exceptional, and his advice can be heeded with profit.

ALL IN ALL TOMORROW WILL BE A FIELD-DAY AT **GARDENDALE.** BE ONE OF THE HAPPY CROWD WHO WILL BE THERE, WHETHER YOU ARE A HOME-SEEKER OR NOT —WHETHER YOU ARE AN INVESTOR OR NOT. COME OUT AND ENJOY THE AFTERNOON AT BEAUTIFUL **GARDENDALE.**

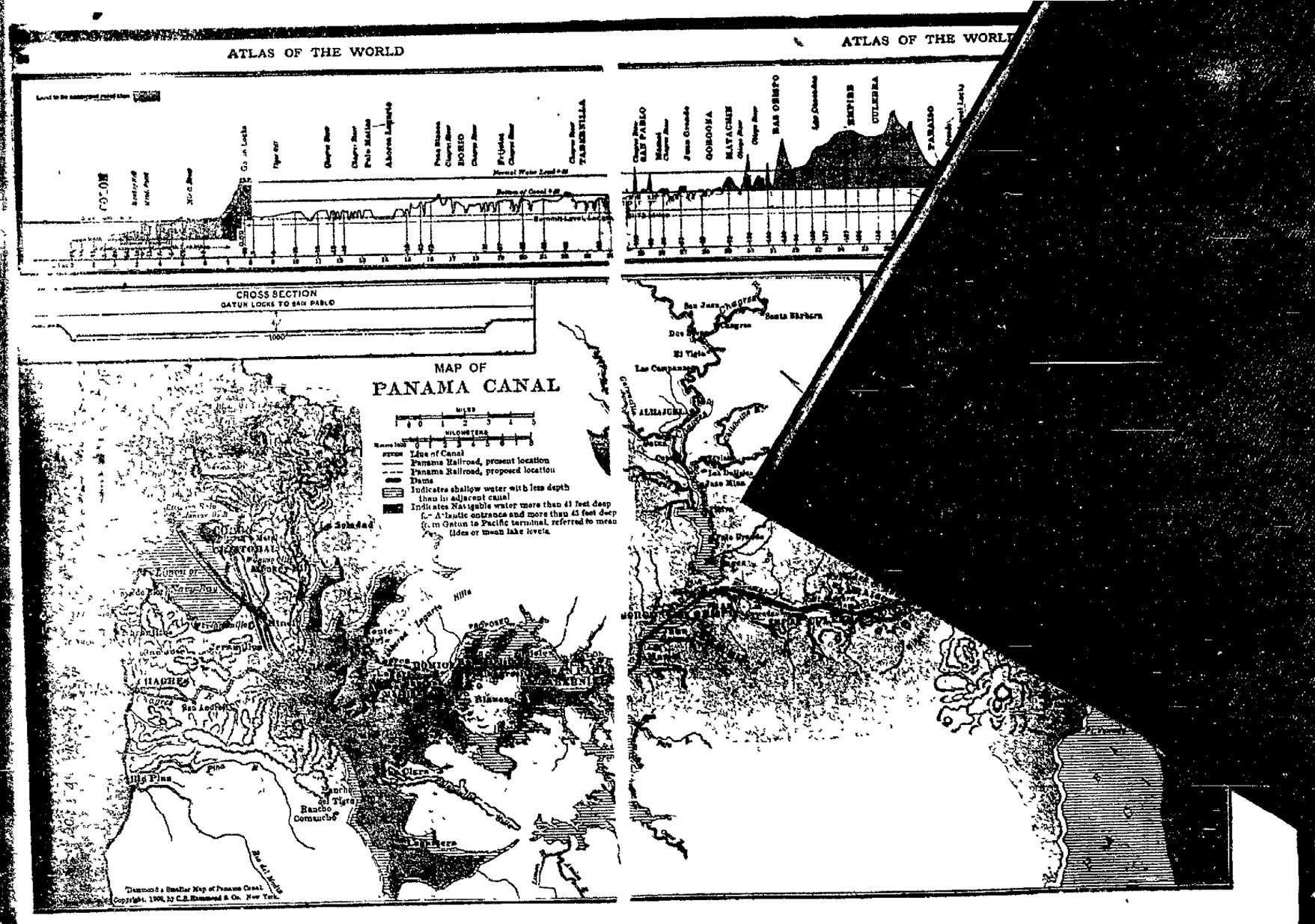

Things to Remember

THAT lots at GARDENDALE are from one-half to nearly an acre in extent;

THAT prices, considering the area, are from one-half to two-thirds lower than anything else offered in the way of suburban property in Lima today:

THAT thousands of dollars have been spent in substantial improvements such as roads, cement side-walks, fences, and the planting of thousands of fruit and shade trees;

THAT in all probability the street car service will be extended so as to make this one of the most accessible sections in Lima within the next year or eighteen months when values are bound to double;

THAT Lima is growing rapidly and that the expansion in the direction of the West-End is the most pronounced of all

TERMS Are Easy and Generous

Home-sites at GARDENDALE can be secured for the very modest cash payment of $25 and $1.50 per week thereafter. This makes it possible for the Laboring Man, the Clerk, and the Professional Man alike to take advantage of the unusual opportunities presented at GARDENDALE.

The Elmer D. Webb Co.,

LIMA REPRESENTATIVES,

56½ Public Square **Lima, Ohio**

Telephone the Elmer D. Webb Company, 56½ Public Square, any time and they will be glad to send a man for you and take you to GARDENDALE and show you through the Addition.

Tomorrow between 2 and 5 P. M., automobiles will meet the Wayne Street Cars at the corner of Jameson Avenue, and take GARDENDALE visitors to and from the Main Entrance to the Addition.

The E. H. Close Realty Co.

TOLEDO, OHIO

Sole Owners and Developers.

NEWSPAPER ARCHIVE®
NEWSPAPER ARCHIVE®

ANTED—HELP.

—Dishwasher. Apply at Market street. 10-6-1t

—Man to travel in Ohio groceries, jewelry, etc. and tailored suit or 20 watch in 90 days. Exper necessary. J. E. McBrady hicago. 10-6-1t

—High class man to sell shrubs, roses, vines, berry bulbs, etc. Good wages. nt. Exclusive territory. Brothers Nurseries, Roches- York. 10-6-1t

L REPRESENTATIVES ED—No canvassing or solic- quired. Good income as- Address National Co-Opera- lity Co., V 1353 Marden , Washington, D. C.

D—Girls sixteen years of nd over to learn the cigar trade. Will be well paid arning and excellent wages earned after the trade is ac- Apply either factory. The Zemmer Co. tf

D—Salesmen to call on rs, confectioners, general $150 monthly and expenses; contract. Manager 17 S. reet, St. Louis, Mo. 10-6-1t

S WANTED—Biggest seller ear. $1.00 article. 100 per ofit. Sure sale in every Send postal for sample. Sales Company, 508 Colum- veland. 10-6-1t

ED—Traveling men who are ng small towns and cross ores to handle our new and late pocket side line Pays a sion of $4.00 per order. A For full particulars ad- turd Mfg. Co., 212 Sigel St, , Ill. 10-6-1t

ED—Girls to learn to be- operators, good pay while g, must be over eighteen r age. Short hours, pleas- nditions. Inquire at Man- office, Lima Telephone com- third floor, Harper Block. 8-28-tf

UST HAVE 100 girls at once. wages to start with. Good m four weeks' time. Banta's Factory. tf

ED—Bright young boys be- n the ages of 8 and 9 to money out of school hours. in person at 312 north Main 10-3-4t

ED—15 laborers at The Lima motive Works new buildings ner of 3rd St. and C. H. & D. Call for Williams. 10-4-tf

ED—At once, laborers and penters. Apply office Worden Co. 3rd St. and C. H & D 10-4-1wk

TED—Lady canvassers for a cial line of toilet articles. with experience preferred. in Ohio Oxypathor Co, 121 zabeth. 10-5-3t

TED—Good girl for general sework. Small family Mrs Hooke, 1241 Lakewood ave- 10-5-3t

IMPORTANT MANUFACTUR- G CONCERNS HAVE COM- D to place their output of up to minute novelties through re- ible GENERAL AGENTS —Ter- al rights assigned on basis of tity contracts.—This should in- t only men with the broadest ble idea of success.—Don't de- action, for we must complete organization quickly. GENER- MERCHANDISE SALES CO., 56 en Street, Clerk 135 New York 10-6-1t

WANTED.

TED TO PURCHASE—A 6 or room residence property, to be ood condition, desirable location near street car line Call at 316 igh street or phone 2231-R, New e 10-6-1t

NTED—To rent three or four nfurnished rooms on west side e in, heated rooms preferred New Phone 2224-M or 2099-M 10-5-3t

ISKIES, LIQUORS AND COR- IALS can be made at home with NOL" Concentrated Extracts ES OVER FIFTY PER CENT minutes does the work. Agents ing money, $40 to $50 weekly license required. GUARANTEED RICTLY LEGITIMATE Makes genuine article. Used by Li- r Dealers for years. New to con- ner Enormous demand, quick s, large profits. Can be sold in as well as wet districts Light, npact, carry in pocket Act quick ritory going fast. Agents, here's article that ought to make you Universal Import Co, 669 amore street, Cincinnati, O 10-6-1t

ENERGETIC SALESMANAGER—To establish headquarters in Lima and look after entire business of Northern Ohio, exclusive contract issued; bank reference. DIAGRAPH CARBON CO., Philadelphia, Pa. 10-6-1t

FOR RENT—HOUSES.

FOR RENT—Light basement on Main street. Cheap. Address Box 66, care News. 8-27-tf

FOR RENT—Near modern furnished, five room house, with bath, three blocks from square. No small children, best references required. Inquire at 128 north Jackson St. 10-6-3t

MISCELLANEOUS.

WOMEN—Sell guaranteed hosiery, 70 per cent profit. Make $10 daily, full or part time. Beginners investigate. Strong Knit, Box 4029 West Philadelphia, Pa. 106-1t

WOMEN—A money maker. Guaranteed Hosiery to wearer. One proposition beats all others. $10 per day Write immediately. Quaker City Mills, 34 S. 16th St, Philadelphia, Pa. 10-6-1t

LADIES—When delayed or irregular, use Triumph Pills Always dependable. Relief and particulars free Write National Medical Institute, Milwaukee, Wis. 10-6-1t

TO TRADE—We have a nice 67 acre farm, 2 miles from county seat, good buildings, on nice road, in sight of school, good water, fruit and soil We can trade for a nice small home in Lima. Will give time on difference. We have many to sell. Write for description list of 100 farms Respectfully, Cutlip Real Estate Co., Jefferson, Ohio. 9-30-1wk

MEN—Our illustrated catalogue explains how we teach barber trade in few weeks, mailed free Moler Barber College, Cleveland, O 10-5-1wk

REAL ESTATE DEALERS.

We have a large sum of money to loan on city property and improved farm lands at the very lowest rate of interest, with the privilege of paying part or all at any interest paying date. Persons wishing cheap money and on short notice will find it will be to their interest to call C. H. FOLSOM, Real Estate and Loan Broker, Rooms 7 and 8 Holmes Block. tf

JOHN M. BOOSE.

REAL ESTATE AND GENERAL INSURANCE AGENCY.
200-201 Black Block.
City property, vacant lots, business blocks and mercantile propositions for sale. Houses to rent. Rents collected and estates managed. Notary Public. Fire, plate glass, health and accident, steam boiler and employers liability insurance.

LOST AND FOUND

LOST—Bunch of keys on township line road south of Linneman Farm Finder please return to W. M Thomas, 111 west Circular and receive reward 10-3-3t

LOST—One small gold leaf pin, between Circular and Eureka on Main street Finder please call Old Phone 2067-Main 10-4-3t

FOUND—Good case for nose glasses lost at court house Finder can have same by applying at this office and paying for this notice.

LOST—Ladies' purse, about $4 in in silver receipts in purse, together with gold watch with initials L. J. V." engraved on case. Finder return to Mrs J A Vaughn, 232 S Jackson street and receive reward. 10-6-1t

BUSINESS.

BUSINESS CHANCES—Arizona Corporation charters permit meetings anywhere Stock nonassessable. These corporations owning and voting stock in other corporations Particulars and forms free Atlas Trust Co, Phoenix Arizona. 10-6-1t

LISTEN

Have your furnace inspected before cold weather. We do all repair work on furnaces promptly. Have your order in early to avoid the rush We will order repairs for all makes
SONTAG & CLEVENGER,
205 N. Union St.
Old Phone 1947 New Phone, 1945-R 8-31-tf

QUICK SHOE REPAIRER.

Shoes repaided while you wait.
Small children's half soles, 35c.
136 E. HIGH STREET.
9-25-1mo

FOR SALE—HOUSES.

The Elmer D. Webb Company

ARE YOU LOOKING FOR A HOME OR AN INVESTMENT? IF SO READ THIS ENTIRE LIST.

8 Room modern house, lot 53x200, 941 W. High St. $3250.

8 Room house, extra large lot, W. North, near Baxter street, $2700.

6 Room new strictly modern bungalow, oak finish, nice lot, N. Collett, near Richie, easy terms $3350.

11 Room modern house, with two large lots, 730 W. Spring street. These lots worth $4000.00—would cost $4000.00 to build house. This is one of the greatest bargains in the city of Lima at $5700.

7 Room modern house, lot 41½x150, 812 Richie avenue, $3300.

6 Room good house, party modern, lot 42x99, 422 N. McDonald St. $2100.

6 Room house, fine condition, 550 Hazel avenue $1675.

5 Room house, splendid condition modern except furnace, 1106 N. Elizabeth $3800.

6 Room house, modern except furnace, slate roof, large lot. 951 Bellefontaien avenue. A bargain if sold within a few days.

One 7 room modern One 6 room modern. One 5 room modern, all new houses on Shawnee St., north of Bellefontaine avenue $2750, $2350 $1775. Easy terms.

7 Room house, party modern, fine location, nice high lot, Belelfontaine avenue, east of Harrison, will exchange for cheaper property $2700.

5 Room cottage, good condition, lot 50x190, 1205 E. Market street, easy terms, $950.

8 Room house, modern except furnace, lot 55x150, 707 east Elm St., $2200.

5 Room cottage, lot 40x100, 1120 east Elm, reasonable terms, $1350.

7 Room house, fine lot, fruit, etc. 646 South Metcalf street, $2400.

6 Room house, nice condition, 635 south West street, $2400.

9 Room house, modern except furnace, 916 South Elizabeth street, Cheap at $2700.

5 Room house, good condition, 769 Atlantic avenue, $1900

6 Room house, nice lot. South Metcalf street. $100 down; balance monthly, $1750.

5 Room new modern bungalow, cement basement 26x37, lot 46x200 first house south of bridge on South Metcalf street, reasonable terms $2,500.

6 Room good house, large lot, N. E corner Vine & Holly streets, easy terms, $1250.

6 Room cottage, high lot, Harrison avenue, between Eureka & Linden streets, $1850.

6 Room good house, lot 47x283, 588 south Pine street, $2100

7 Room, a nice home, modern except furnace, Albert street, near Vine, $2200.

4 Room cottage, 1049 Forest avenue, easy terms, $875.

5 Room cottage, 708 Holmes avenue, $1500.

5 Room house, 613 East Franklin street. Rents for $9 per month, $1,000.

WE ARE HEADQUARTERS FOR VACANT LOTS, WE HAVE THEM ON ALMOST EVERY STREET IN THE CITY OF LIMA. NORTH, SOUTH, EAST & WEST.

For any information regarding this list, call

The Elmer D. Webb Company
56½ Public Square
Old Phone, 292 New Phone, 291
SOUTH SIDE BRANCH, 637 SOUTH MAIN STREET—NEW PHONE 142

FOR SALE—20 new houses and bungalows in all parts of Lima—Prices $1,000 to $5,000. Cash or Easy Terms. If you want to buy a home, see us. Bell phone 961; new phone 1691. Home Builders, Holland Building. 5-23-tf

FOR SALE OR RENT—House on Dingledine avenue Modern except furnace. Good neighborhood. Will sell on easy payments or rent to good family. Hot and cold water. W P Bloom Both Phones, 209 S. Central avenue. 10-2-tf

FOR RENT—A fine 8 room house, corner of High and Washington streets. All modern improvement and in first class condition. Rents for $25.000 per month Apply to Albert E Gale, corner. New Phone 486. 10-5-2t

FOR SALE—7 room house on south side; modern except furnace, easily worth $2,500, will sacrifice for $1,990 Must be sold quick, first come, first served. P. O. Box 125, Lima, Ohio. 10-5-3t

FOR SALE—New, strictly modern 6 room bungalow. Must be seen to be appreciated Inquire 1221 E Elm street or call 2149-R. New Phone. 10-6-3t

WHOLESALE DAIRY AND PRODUCE.

Prices Paid by Dealers—Corrected By C. C. Reis.

Country butter, per lb	23c to 25c
Cooking butter, per lb	20c
Creamery butter, per lb	30c
Butterine, Pride, per lb	20@22c
Butterine, Purity, per lb	20c
Eggs, current	26c
Eggs, fresh candled	28c
Lard, per lb	10c and 11c
Turkeys, per lb	16c and 18c
Chickens, old, per lb	9c and 11c
Apples, 48 lb bu., per bu.	40c and 60c
Potatoes, per bu.	35@40c
Spring chicken	11@13c

Use the News Want Column for Results—Read for Profit.

FOR SALE

Five acres, one-fourth mile from car line on Cole street road, first house north of school house, east side of road. House nearly new, half bungalow effect and in first class condition inside and out, filtered cistern, stable for horse and cow; first class up to date poultry house, size 16x60 feet; good chicken parks; apples, pears, peaches, plums, cherries, grapes, raspberries, strawberries and currents. Soil is of the best thoroughly tiled and well fenced But a short distance from city limits. Price $3,000; $1,200 cash, balance same as rent. Call any day at premises. A. C. Peltier, or see

Oren Dickson
56½ PUBLIC SQUARE.
Bell Phone, 292 New Phone, 291.

FOR RENT—ROOMS.

FOR RENT

8 room house, modern except furnace, large porch, chicken park and coops, barn front, shade $13.00 without barn.

8 room modern $20.00

6 room, 1-2 double modern, except furnace $15 00.

5 room, modern except furnace $15.00.

6 room, 1-2 double, modern except furnace $16.00, close in.

4 room, not modern, $10.00.

SEE CUSTER BROS.
137 EAST HIGH ST.

FOR RENT

8 room modern house, with furnace, 237 S. Cole street, $20.

8 room modern house with furnace, 127 S Jameson. $25.

6 room modern house, with furnace and barn, 221 S Collett $20

6 room partly modern house 538 W Haller street, $12

8 room modern house with furnace, 1011 W High street, $18

5 room modern flat, corner Main and Eureka, $17.

8 room modern house, 122 North Pierce street, $25.

Large business room, corner Main and Eureka.

John M. Boose
BOTH PHONES.
200-201 Black Block 10-6-1t

FOR RENT—Two rooms furnished for light housekeeping at 530 south Elizabeth street. 9-6-tf

FOR RENT—Four rooms and bath, 308 north McDonald, New Phone 645. 10-6-1t

FOR RENT—A nicely furnished front room; modern; and use of phone. Call 545 west Market or New Phone 2291-R. 10-3-3t

FOR RENT—Furnished room with privilege of sitting room, piano, and bath in flat near Ohio Electric station. Reference exchanged. Inquire at Puritan lunch room, 131-133 east High street. New phone 1635-A. 10-4-3t

FOR RENT—Two well furnished sleeping rooms, steam heat and all conveniences. Apt. B. the Adgate, corner Main and Elm, New Phone 1888-R. 10-4-3t

FOR RENT—Rooms furnished for sleeping and light housekeeping. A A. Fullerton, 212 west Elm street. 10-4-3t

FOR RENT—One or two front rooms, furnished complete for light housekeeping. Private entrance, near factorys and shops, 519½ North Main Street. 10-6-1t

FOOTWEAR HINTS.

Shoes Repaired While You Wait.
Small children's half soles....35c
Adults', nailed 40c
Adults', sewed 50c
Rubber heels 35c
EPSTEIN SHOE REPAIRER,
219 S Main St.
Donze Block.

Ladies' Half-Soles, 35c.
WHILE YOU WAIT.
OHIO SHOE REPAIR SHOP,
Four Doors North of Main Street Bridge.

OLD SHOES

Can be made Practically New, by our Skilled Shoemakers and Highest Quality
"We Fix While You Wait."
ARCADE SHOE REPAIRER
Morris Bros. Arcade.
Opposite Bluem's Annex. 10-1-1mo

CRUDE OIL MARKET

Pennsylvania, $1.60; Mercer black, $1.13; New Castle, $1.13; Corning, $1.13; Cabell, $1.20; North $1.04; South Lima, 99c; Wooster, $1 13; Indiana, 99c; Princeton, 87c; Somerset, 91c; Ragland, 43c; Illinois, above 30 degrees, 87; Illinois, below 30 degrees, 84c; Kansas and Oklahoma, 70c; Corsicana light, 75c; Corsicana heavy, 60c; Electra, 75c; Henrietta, 75c; Caddo, above 30 degrees, 80c, Caddo, under 30 degrees, 55c; Canada $1.44.

SMALL MERCHANTS

Using the Want Columns of The News declare they get better results than in display. If you can do more business, why not go after it? Our Solicitors will quote you a per-inch-rate-per-month. 22-tf

FOR SALE—Miscellaneous.

FOR SALE—Two vacant lots on South Atlantic avenue. One on Ewing avenue. Inquire 320 north Pierce street. 10-6-3t

FOR SALE—A 1909 Cadillac, 30 H. P. Good condition. A bargain for some one. Call 222, the Holland. 10-6-3t

FOR SALE—Full blood Scotch Collie pup, half grown. Call at 811 east North street, or telephone Bell Phone 944. 10-6-1t

FOR SALE—An Underwood Typewriter, almost new, $20.00 less than retail price if sold soon. Call New Phone 1400-R. 10-6-2t

FOR SALE—A restaurant, well located and doing a good business. Can give reasons for selling. A bargain for some one. Address E. M., care of News. 10-6-3t

FOR SALE—One base burner; one couch; two rockers, all in good condition. Inquire at 703 west High or call New Phone 2228-C. 10-6-3t

FOR SALE—Prices are cut on unredeemed overcoats, raincoats and clothing; unredeemed watches, and jewelry; new and second hand tools, suit cases and shoes. M. J. Limbaugh, 109 east Wayne street. 9-27-1mo

FOR SALE—Boys wheel, $9.00; small gas stove $2.50, child's Foster bed $6 00, gas range, $8.00; high chair 50c; dining table, dishes and pictures. 130½ North Elizabeth St., or New Phone 1065-C 10-6-3t

FOR SALE—Ford automobile, fully equipped. Address H. Robinson, 109 west High street. 10-5-3t

FOR SALE OR EXCHANGE—A good delivery horse, wagon, harness, everything complete and good Will sell at a bargain or will exchange for vacant lot This is a bargain and will be picked up quickly. J. J. Jones, Lima Sheet Metal Co., N. E Cor. Public Square, Waldo Hotel Bldg. 10-4-3t

FOR SALE—One Gas Range with a hood. Call New phone 1590-C or at 757 West Market. Call in the mornings. 10-4-3t

FOR SALE—Cigar store and pool room with 5 tables Best location in thriving city of 6,000 population Doing nice business. Will sacrifice same. Reason, I have other business that requires my entire attention Inquire at K. O. Grocery Co, 815 north Main street Lima, Ohio, or call New phone 1127-R; Bell phone 1141. 10-4-3t

FOR SALE—Automatic card printing press, printing 1000 cards per minute, cost $250.00 A money maker for a hustler. Inquire of C. E Fuller, basement 218 S Main or New Phone 1836. 10-5-3t

FOR SALE—Two women's suits, size 36; one brown, one black, late styles and in good order, will sell at a bargain. Also man's winter overcoat in good condition, size 36. Call at 1021 west High street. 10-5-3t

FOR SALE—Grocery and meat market doing nice business, good clean stock and a good location, $650 cash for quick sale Address P. O Box 135, Lima, O. 10-5-3t

FOR SALE OR TRADE—A runabout in A-1 shape; will bear closest examination Will take vacant lot or $200 cash. Owner has no occasion to use it Call New Phone R-1544 and machine will be brought to you for a demonstration. 10-5-2t

FOR SALE—Public Sale—I the undersigned will offer at public auction on the Benedum farm, 5 miles west of Lima, 1-4 mile north of Allentown, on the Allentown and Elida road, on October 10 1912, the following, 12 head of horses; 4 head of good milch cows; 3 head of young cattle, 27 head head of Shropshire ewes; 1 Shropshire buck, 500 shock of corn in field; oats in bin; 13 tons of baled rye straw; farming implements Sale to commence at 10 o'clock a m A. J. Driver, Auctioneer. Alva Benedum. 10-6-3t

FOR SALE—Horse, buggy, harness and single wagon, also 50 young Rose Comb Rhode Island Red chickens Will sell reasonable if sold at once Call second house north of Tilleville School House Cole St. Road. 10-5-1t

RETAIL PRODUCE.

(Market corrected daily by the Thomas and the Piper groceries)
Country butter 33c; Creamery 35c; Fresh Eggs 32c doz; Spring Chickens, alive, 20c lb.; dressed, 28c lb.

WHEN THE SNOW COMES YOU'LL ASK YOURSELF THE QUESTION, WHAT DID I DO WITH MY SUMMER'S WAGES?

IF YOU CAN ANSWER INVESTED IN LIMA REAL ESTATE YOU'LL BE PROUD OF THE FACT AND IF ON ACCOUNT OF THE WEATHER YOU ARE FORCED TO BE IDLE SOME OF THE TIME IT WILL BE A GREAT SATISFACTION TO KNOW THAT YOU OWN A LITTLE PIECE OF PROPERTY THAT LIKE THE FARMER'S PIGS GROWS IN VALUE WHETHER YOU HAVE WORK OR NOT.

BEING A PERSON OF AVERAGE INTELLIGENCE WE TAKE IT THAT YOU ARE CAPABLE OF JUDGING FOR YOURSELF THE KIND OF INVESTMENT THAT YOU WISH TO MAKE, AND IN OFFERING OUR LARGE ACRE AND ONE HALF LOTS IN BERRYMAN PLACE ALLOTMENT NO. 2 WITH SANITARY SEWER, GRADED STREETS, SIDE WALKS AND GAS FOR YOUR CONSIDERATION WE FEEL THAT THE VALUES OF THESE LOTS WILL SPEAK FOR THEMSELVES AND IF YOU WANT A SUBURBAN HOME IN AN IDEAL NEIGHBORHOOD WHERE YOUR BOYS AND GIRLS CAN GROW UP IN A CLEAN MORAL ATMOSPHERE, OR AN INVESTMENT IN A STRICTLY RESIDENCE DISTRICT WHERE A NUMBER OF HOMES HAVE BEEN BUILT AT A COST OF FROM FIVE TO THIRTY THOUSAND DOLLARS WE HAVE WHAT YOU ARE LOOKING FOR.

TERMS TO SUIT YOUR CONVENIENCE

COME OUT ON A WESTERN OHIO CAR OR CALL NEW PHONE 754-M AND AN AUTOMOBILE WILL BE AT OUR SERVICE.

W. B BERRYMAN, OWNER. 10-6-1t

TOLEDO CASH CALL.

Toledo, Oct. 5—30 day shipment, on track Toledo, No 2 soft winter wheat $1.07 1-2

Coarse grains based on Toledo, through-billed rate or 15 1-2c to New York

Corn—10 day shipmoin, 3 yellow, 68c; 3 white, 68c; 20 day shipment, 3 yellow, 65c; No. 3 white, 65c; No. 3 mixed, 63c

Oats—10 day shipment, standard white, 33 3-4c; No 3 white 32 3-4c; 30 day shipment, standard white 33 3-4c; No 3 white 32 3-4c

RETAIL FRUIT MARKET.

Thomas and Piper Quotations.

Dates, per lb. 10 and 15c; Bananas, per doz. 15 20 and 25c; Florida Oranges, per dozen, 25c; Figs, per lb., 15@20c; Old Mission Oranges 25, 30 and 50c; Pineapple 2 new 15 and 20c; Smock peaches, $2.50 bushel; lemons, 50c dozen.

Use The News Want Column.

ARE YOU ON? IF NOT!

Get next to the Greatest Selling Sensation Lima has ever known

SOL WIESENTHAL

FORCED TO VACATE

Closing Out Sale

You can't afford to miss the greatest bargain demonstration of the world's best makes. You will have to hurry.

Sol Wiesenthal

30 YEARS' LIMA'S BEST MEN'S AND BOYS' CLOTHING STORE
139 N. Main St. Open Evenings.

MONEY MONEY

If you are in need of money call on us. You furnish your own security.
Money loaned on personal note.
Call and Let us explain our new methods.
OHIO LOAN Co. ROOM No 12 HARPER BLDG.
Both 'Phone—816
Opposite Hotel Norval.

NEWSPAPER ARCHIVE®
NEWSPAPER ARCHIVE®

ANTED—HELP.

—Dishwasher. Apply at
Market street.
10-6-1t

—Man to travel in Ohio
groceries, jewelry, etc.
y and tailored suit or 20
watch in 90 days. Exper-
necessary. J. E. McBrady
hicago. 10-6-1t

—High class man to sell
shrubs, roses, vines, berry
bulbs, etc. Good wages.
nt. Exclusive territory,
Brothers Nurseries, Roches-
York.
10-6-1t

L REPRESENTATIVES
ED—No canvassing or solic-
quired. Good income as-
Address National Co-Opera-
alty Co., V 1353 Marden
, Washington, D. C.

D—Girls sixteen years of
nd over to learn the cigar
trade. Will be well paid
arning and excellent wages
earned after the trade is ac-
Apply either factory. The
Vemmer Co. tf

D—Salesmen to call on
rs, confectioners, general
$150 monthly and expenses;
contract. Manager 17 S.
reet, St. Louis, Mo.
10-6-1t

S WANTED—Biggest seller
ear. $1.00 article. 100 per
ofit. Sure sale in every
Send postal for sample.
Sales Company, 508 Colum-
veland.
10-6-1t

CD—Traveling men who are
ng small towns and cross
ores to handle our new and
late pocket side line Pays a
sion of $4.00 per order. A
For full particulars ad-
Burd Mfg. Co., 212 Sigel St,
, Ill. 10-6-1t

ED—Girls to learn to be-
operators, good pay while
g, must be over eighteen
of age. Short hours, pleas-
nditions. Inquire at Man-
office, Lima Telephone com-
hird floor, Harper Block.
8-28-tf

UST HAVE 100 girls at once.
wages to start with. Good
in four weeks' time. Banta's
Factory. tf

ED—Bright young boys be-
n the ages of 8 and 9 to
money out of school hours.
in person at 312 north Main
10-3-4t

ED—15 laborers at The Lima
motive Works new buildings
ner of 3rd St. and C. H. & D.
Call for Williams.
10-4-tf

TED—At once, laborers and
penters. Apply office Worden
Co. 3rd St. and C. H & D
10-4-1wk

TED—Lady canvassers for a
cial line of toilet articles.
with experience preferred.
in Ohio Oxypathor Co, 121
izabeth. 10-5-3t

TED—Good girl for general
usework. Small family Mrs
Hooke, 1241 Lakewood ave-
10-5-3t

IMPORTANT MANUFACTUR-
G CONCERNS HAVE COM-
D to place their output of up to
minute novelties through re-
ible GENERAL AGENTS —Ter-
al rights assigned on basis of
tity contracts.—This should in-
t only men with the broadest
ble idea of success.—Don't de-
action, for we must complete
organization quickly. GENER-
MERCHANDISE SALES CO. 56
en Street, Clerk 135 New York
10-6-1t

WANTED.

NTED TO PURCHASE—A 6 or
room residence property, to be
ood condition, desirable location
near street car line Call at 316
High street or phone 2231-R, New
ne 10-6-1t

NTED—To rent three or four
afurnished rooms on west side
e in, heated rooms preferred
New Phone 2224-M or 2099-M
10-5-3t

ISKIES, LIQUORS AND COR-
IALS can be made at home with
NOL" Concentrated Extracts
ES OVER FIFTY PER CENT
minutes does the work. Agents
ing money, $40 to $50 weekly
license required. GUARANTEED
RICTLY LEGITIMATE Makes
genuine article. Used by Li-
r Dealers for years. New to con-
ner Enormous demand, quick
s, large profits. Can be sold in
as well as wet districts Light,
npact, carry in pocket Act quick
ritory going fast. Agents, here's
article that ought to make you
n Universal Import Co, 669
amore street, Cincinnati, O
10-6-1t

ENERGETIC SALESMANAGER—To establish headquarters in Lima and look after entire business of Northern Ohio, exclusive contract issued; bank reference. DIAGRAPH CARBON CO., Philadelphia, Pa.
10-6-1t

FOR RENT—HOUSES.

FOR RENT—Light basement on Main street. Cheap. Address Box 66, care News.
8-27-tf

FOR RENT—Near modern furnished, five room house, with bath, three blocks from square. No small children, best references required. Inquire at 128 north Jackson St.
10-6-3t

MISCELLANEOUS.

WOMEN—Sell guaranteed hosiery, 70 per cent profit. Make $10 daily, full or part time. Beginners investigate. Strong Knit, Box 4029 West Philadelphia, Pa.
106-1t

WOMEN—A money maker. Guaranteed Hosiery to wearer. One proposition beats all others. $10 per day Write immediately. Quaker City Mills, 34 S. 16th St, Philadelphia, Pa. 10-6-1t

LADIES—When delayed or irregular, use Triumph Pills Always dependable. Relief and particulars free Write National Medical Institute, Milwaukee, Wis.
10-6-1t

TO TRADE—We have a nice 67 acre farm, 2 miles from county seat, good buildings, on nice road, in sight of school, good water, fruit and soil We can trade for a nice small home in Lima. Will give time on difference. We have many to sell. Write for description list of 100 farms Respectfully, Cutlip Real Estate Co., Jefferson, Ohio. 9-30-1wk

MEN—Our illustrated catalogue explains how we teach barber trade in few weeks, mailed free Moler Barber College, Cleveland, O
10-5-1wk

REAL ESTATE DEALERS.

We have a large sum of money to loan on city property and improved farm lands at the very lowest rate of interest, with the privilege of paying part or all at any interest paying date. Persons wishing cheap money and on short notice will find it will be to their interest to call C. H. FOLSOM, Real Estate and Loan Broker, Rooms 7 and 8 Holmes Block. tf

JOHN M. BOOSE.
REAL ESTATE AND GENERAL INSURANCE AGENCY.
200-201 Black Block.
City property, vacant lots, business blocks and mercantile propositions for sale. Houses to rent. Rents collected and estates managed. Notary Public. Fire, plate glass, health and accident, steam boiler and employers liability insurance.

LOST AND FOUND

LOST—Bunch of keys on township line road south of Linneman Farm Finder please return to W. M Thomas, 111 west Circular and receive reward 10-3-3t

LOST—One small gold leaf pin, between Circular and Eureka on Main street Finder please call Old Phone 2067-Main
10-4-3t

FOUND—Good case for nose glasses; lost at court house Finder can have same by applying at this office and paying for this notice.

LOST—Ladies' purse, about $4 in in silver receipts in purse, together with gold watch with initials L. J. V. " engraved on case. Finder return to Mrs I A Vaughn, 232 S Jackson street and receive reward.
10-6-1t

BUSINESS.

BUSINESS CHANCES—Arizona Corporation charters permit meetings anywhere Stock nonassessable. These corporations owning and voting stock in other corporations Particulars and forms free Atlas Trust Co, Phoenix Arizona.
10-6-1t

LISTEN

Have your furnace inspected before cold weather. We do all repair work on furnaces promptly. Have your order in early to avoid the rush We will order repairs for all makes
SONTAG & CLEVENGER,
205 N. Union St.
Old Phone 1947 New Phone, 1945-R
8-31-tf

QUICK SHOE REPAIRER.
Shoes repaired while you wait.
Small children's half soles, 35c.
136 E. HIGH STREET.
8-25-1mo

MONEY MONEY
If you are in need of money call on us. You furnish your own security.
Money loaned on personal note.
Call and Let us explain our new methods.
OHIO LOAN Co.
ROOM No 12 HARPER BLOCK
Both 'Phone—816
Opposite Hotel Norval.

FOR SALE—HOUSES.

The Elmer D. Webb Company

ARE YOU LOOKING FOR A HOME OR AN INVESTMENT? IF SO READ THIS ENTIRE LIST.

8 Room modern house, lot 53x200, 941 W. High St. $3250.

8 Room house, extra large lot, W. North, near Baxter street, $2700.

6 Room new strictly modern bungalow, oak finish, nice lot, N. Collett, near Richie, easy terms $3350.

11 Room modern house, with two large lots, 730 W. Spring street. These lots worth $4000.00—would cost $4000.00 to build house. This is one of the greatest bargains in the city of Lima at $5700.

7 Room modern house, lot 41½x150, 812 Richie avenue, $3300.

6 Room good house, party modern, lot 42x99, 422 N. McDonald St. $2100.

6 Room house, fine condition, 550 Hazel avenue $1675.

5 Room house, splendid condition, modern except furnace, 1106 N. Elizabeth $3800.

6 Room house, modern except furnace, slate roof, large lot. 951 Bellefontaine avenue. A bargain if sold within a few days.

One 7 room modern One 6 room modern. One 5 room modern, all new houses on Shawnee St., north of Bellefontaine avenue $2750, $2350 $1775. Easy terms.

7 Room house, party modern, fine location, nice high lot, Belelfontaine avenue, east of Harrison, will exchange for cheaper property $2700.

5 Room cottage, good condition, lot 50x190, 1208 E. Market street, easy terms, $950.

8 Room house, modern except furnace, lot 55x150, 707 east Elm St., $2200.

5 Room cottage, lot 40x100, 1120 east Elm, reasonable terms, $1350.

7 Room house, fine lot, fruit, etc. 646 South Metcalf street, $2400.

6 Room house, nice condition, 635 south West street, $2400.

9 Room house, modern except furnace, 916 South Elizabeth street, Cheap at $2700.

5 Room house, good condition, 769 Atlantic avenue, $1900

6 Room house, nice lot. South Metcalf street. $100 down; balance monthly, $1750.

5 Room new modern bungalow, cement basement 26x37. lot 46x200 first house south of bridge on South Metcalf street, reasonable terms $2,500.

6 Room good house, large lot, N. E corner Vine & Holly streets, easy terms, $1250.

6 Room cottage, high lot, Harrison avenue, between Eureka & Linden streets, $1850.

6 Room good house, lot 47x283, 588 south Pine street, $2100

7 Room, a nice home, modern except furnace, Albert street, near Vine, $2200.

4 Room cottage, 1049 Forest avenue, easy terms, $875.

5 Room cottage, 708 Holmes avenue, $1500.

5 Room house, 613 East Franklin street. Rents for $9 per month, $1,000.

WE ARE HEADQUARTERS FOR VACANT LOTS, WE HAVE THEM ON ALMOST EVERY STREET IN THE CITY OF LIMA. NORTH, SOUTH, EAST & WEST.

For any information regarding this list, call

The Elmer D. Webb Company
56½ Public Square
Old Phone, 292 New Phone, 291
SOUTH SIDE BRANCH, 637 SOUTH MAIN STREET—NEW PHONE 142

FOR SALE—20 new houses and bungalows in all parts of Lima —Prices $1,000 to $5,000. Cash or Easy Terms. If you want to buy a home, see us. Bell phone 961; new phone 1691. Home Builders, Holland Building. 5-23-tf

FOR SALE OR RENT—House on Dingledine avenue Modern except furnace. Good neighborhood. Will sell on easy payments or rent to good family. Hot and cold water. W P Bloom Both Phones, 209 S. Central avenue.
10-2-tf

FOR RENT—A fine 8 room house, corner of High and Washington streets. All modern improvement and in first class condition. Rents for $25.000 per month Apply to Albert E Gale, corner. New Phone 486. 10-5-2t

FOR SALE—7 room house on south side; modern except furnace, easily worth $2,500, will sacrifice for $1,990 Must be sold quick, first come, first served., P. O. Box 135, Lima. Ohio.
10-5-3t

FOR SALE—New, strictly modern 6 room bungalow. Must be seen to be appreciated Inquire 1221 E Elm street or call 2149-R. New Phone. 10-6-3t

WHOLESALE DAIRY AND PRODUCE.
Prices Paid by Dealers—Corrected By C. C. Reis.

Country butter, per lb	23c to 25c
Cooking butter, per lb	20c
Creamery butter, per lb	30c
Butterine, Pride, per lb	20@22c
Butterine, Purity, per lb	20c
Eggs, current	26c
Eggs, fresh candled	28c
Lard, per lb	10c and 11c
Turkeys, per lb	16c and 18c
Chickens, old, per lb	9c and 11c
Apples, 48 lb bu., per bu.	40c and 60c
Potatoes, per bu.	35@40c
Spring chicken	11@13c

Use the News Want Column for Results—Read for Profit.

FOR SALE

Five acres, one-fourth mile from car line on Cole street road, first house north of school house, east side of road. House nearly new, half bungalow effect and in first class condition inside and out, filtered cistern, stable for horse and cow; first class up to date poultry house, size 16x60 feet; good chicken parks; apples, pears, peaches, plums, cherries, grapes, raspberries, strawberries and currents. Soil is of the best thoroughly tiled and well fenced But a short distance from city limits. Price $3,000; $1,200 cash, balance same as rent. Call any day at premises. A. C. Peltier, or see

Oren Dickson
56½ PUBLIC SQUARE.
Bell Phone, 292 New Phone, 291.

FOR RENT—ROOMS.

FOR RENT

8 room house, modern except furnace, large porch, chicken park and coops, barn front, shade $18.00 without barn.

8 room modern $20.00

6 room, 1-2 double modern, except furnace $15 00.

5 room, modern except furnace $15.00.

6 room, 1-2 double, modern except furnace $16.00, close in.

4 room, not modern, $10.00.

SEE CUSTER BROS.
137 EAST HIGH ST.

FOR RENT

8 room modern house, with furnace, 237 S. Cole street, $20.

8 room modern house with furnace, 127 S Jameson. $25.

6 room modern house, with furnace and barn, 221 S Collett $20

6 room partly modern house 538 W Haller street, $12

8 room modern house with furnace, 1011 W High street, $18

5 room modern flat, corner Main and Fureka. $17.

8 room modern house, 122 North Pierce street. $25.

Large business room, corner Main and Eureka.

John M. Boose
BOTH PHONES.
200-201 Black Block
10-6-1t

FOR RENT—Two rooms furnished for light housekeeping at 530 south Elizabeth street. 9-6-tf

FOR RENT—Four rooms and bath, 308 north McDonald, New Phone 645. 10-6-1t

FOR RENT—A nicely furnished front room; modern; and use of phone. Call 545 west Market or New Phone 2291-R. 10-3-3t

FOR RENT—Furnished room with privilege of sitting room, piano, and bath in flat near Ohio Electric station. Reference exchanged. Inquire at Puritan lunch room, 131-133 east High street. New phone 1635-A. 10-4-3t

FOR RENT—Two well furnished sleeping rooms, steam heat and all conveniences. Apt. B. the Adgate, corner Main and Elm, New Phone 1888-R.
10-4-3t

FOR RENT—Rooms furnished for sleeping and light housekeeping. A A. Fullerton, 212 west Elm street. 10-4-3t

FOR RENT—One or two front rooms, furnished complete for light housekeeping. Private entrance, near factorys and shops, 519½ North Main Street.
10-6-1t

FOOTWEAR HINTS.

Shoes Repaired While You Wait.
Small children's half soles....35c
Adults', nailed 40c
Adults', sewed 50c
Rubber heels 35c
EPSTEIN SHOE REPAIRER,
219 S Main St.
Donze Block.

Ladies' Half-Soles, 35c.
WHILE YOU WAIT.
OHIO SHOE REPAIR SHOP,
Four Doors North of Main Street Bridge.

OLD SHOES
Can be made Practically New, by our Sh... makers and Highest Quality
"We Fix ... While You Wait."
ARCADE SHOE REPAIRER
Morris Bros. Arcade.
Opposite Bluem's Annex.
10-1-1mo

CRUDE OIL MARKET

Pennsylvania, $1.60; Mercer black, $1.13; New Castle, $1.13; Corning, $1.13; Cabell, $1.20; North $1.04; South Lima, 99c; Wooster, $1 13; Indiana, 99c; Princeton, 87c; Somerset, 91c; Ragland, 43c; Illinois, above 30 degrees, 87; Illinois below 30 degrees, 84c; Kansas and Oklahoma, 70c; Corsicana light, 75c; Corsicana heavy, 60c; Electra, 75c; Henrietta, 75c; Caddo, above 30 degrees, 80c, Caddo, under 30 degrees, 55c; Canada $1.44.

SMALL MERCHANTS
Using the Want Columns of The News declare they get better results than in display. If you can do more business, why not go after it? Our Solicitors will quote you a per-inch-rate-per-month. 22-tf

FOR SALE—Miscellaneous.

FOR SALE—Two vacant lots on South Atlantic avenue. One on Ewing avenue. Inquire 320 north Pierce street. 10-6-3t

FOR SALE—A 1909 Cadillac, 30 H. P. Good condition. A bargain for some one. Call 222, the Holland. 10-6-3t

FOR SALE—Full blood Scotch Collie pup, half grown. Call at 811 east North street, or telephone Bell Phone 944. 10-6-1t

FOR SALE—An Underwood Typewriter, almost new, $20.00 less than retail price if sold soon. Call New Phone 1400-R.
10-6-2t

FOR SALE—A restaurant, well located and doing a good business. Can give reasons for selling. A bargain for some one. Address E. M., care of News.
10-6-3t

FOR SALE—One base burner; one couch; two rockers, all in good condition. Inquire at 703 west High or call New Phone 2228-C.
10-6-3t

FOR SALE—Prices are cut on unredeemed overcoats, raincoats and clothing; unredeemed watches, and jewelry; new and second hand tools, suit cases and shoes. M. J. Limbaugh, 109 east Wayne street.
9-27-1mo

FOR SALE—Boys wheel, $9.00; small gas stove $2.50, child's Foster bed $6 00, gas range, $8.00; high chair 50c; dining table, dishes and pictures. 130½ North Elizabeth St, or New Phone 1065-C
10-6-3t

FOR SALE—Ford automobile, fully equipped. Address H. Robinson, 109 west High street.
10-5-3t

FOR SALE OR EXCHANGE—A good delivery horse, wagon, harness, everything complete and good Will sell at a bargain or will exchange for vacant lot This is a bargain and will be picked up quickly. J. J. Jones, Lima Sheet Metal Co., N. E Cor. Public Square, Waldo Hotel Bldg.
10-4-3t

FOR SALE—One Gas Range with a hood. Call New phone 1590-C or at 757 West Market. Call in the mornings. 10-4-3t

FOR SALE—Cigar store and pool room with 5 tables Best location in thriving city of 6,000 population Doing nice business. Will sacrifice same. Reason, I have other business that requires my entire attention Inquire at K. O. Grocery Co, 815 north Main street Lima, Ohio, or call New phone 1127-R; Bell phone 1141.
10-4-3t

FOR SALE—Automatic card printing press, printing 1000 cards per minute, cost $250.00 A money maker for a hustler. Inquire of C. E Fuller, basement 21½ S Main or New Phone 1836.
10-5-3t

FOR SALE—Two women's suits, size 36; one brown, one black, late styles and in good order, will sell at a bargain. Also man's winter overcoat in good condition, size 36. Call at 1021 west High street.
10-5-3t

FOR SALE—Grocery and meat market doing nice business, good clean stock and a good location, $650 cash for quick sale Address P. O Box 135, Lima, O.
10-5-3t

FOR SALE OR TRADE—A runabout in A-1 shape; will bear closest examination Will take vacant lot or $200 cash. Owner has no occasion to use it Call New Phone R-1544 and machine will be brought to you for a demonstration. 10-5-2t

FOR SALE—Public Sale—I the undersigned will offer at public auction on the Benedum farm. 5 miles west of Lima, 1-4 mile north of Allentown, on the Allentown and Elida road, on October 10 1912, the following. 12 head of horses; 4 head of good milch cows; 3 head of young cattle, 27 head head of Shropshire ewes; 1 Shropshire buck, 500 shock of corn in field; oats in bin; 13 tons of baled rye straw; farming implements Sale to commence at 10 o'clock a m A. J. Driver, Auctioneer. Alva Benedum. 10-6-3t

FOR SALE—Horse, buggy, harness and single wagon, also 50 young Rose Comb Rhode island Red chickens Will sell reasonable if sold at once Call second house north of Tileville School House Cole St. Road. 10-5-1t

RETAIL PRODUCE.
(Market corrected daily by the Thomas and the Piper groceries)
Country butter 33c; Creamery 35c; Fresh Eggs 32c doz; Spring Chickens, alive, 20c lb.; dressed, 28c lb.

WHEN THE SNOW COMES YOU'LL ASK YOURSELF THE QUESTION, WHAT DID I DO WITH MY SUMMER'S WAGES?

IF YOU CAN ANSWER INVESTED IN LIMA REAL ESTATE YOU'LL BE PROUD OF THE FACT AND IF ON ACCOUNT OF THE WEATHER YOU ARE FORCED TO BE IDLE SOME OF THE TIME IT WILL BE A GREAT SATISFACTION TO KNOW THAT YOU OWN A LITTLE PIECE OF PROPERTY THAT LIKE THE FARMER'S PIGS GROWS IN VALUE WHETHER YOU HAVE WORK OR NOT.

BEING A PERSON OF AVERAGE INTELLIGENCE WE TAKE IT THAT YOU ARE CAPABLE OF JUDGING FOR YOURSELF THE KIND OF INVESTMENT THAT YOU WISH TO MAKE, AND IN OFFERING OUR LARGE ACRE AND ONE HALF LOTS IN BERRYMAN PLACE ALLOTMENT NO. 3 WITH SANITARY SEWER, GRADED STREETS, SIDE WALKS AND GAS FOR YOUR CONSIDERATION WE FEEL THAT THE VALUES OF THESE LOTS WILL SPEAK FOR THEMSELVES AND IF YOU WANT A SURBURBAN HOME IN AN IDEAL NEIGHBORHOOD WHERE YOUR BOYS AND GIRLS CAN GROW UP IN A CLEAN MORAL ATMOSPHERE, OR AN INVESTMENT IN A STRICTLY RESIDENCE DISTRICT WHERE A NUMBER OF HOMES HAVE BEEN BUILT AT A COST OF FROM FIVE TO THIRTY THOUSAND DOLLARS WE HAVE WHAT YOU ARE LOOKING FOR.

TERMS TO SUIT YOUR CONVENIENCE

COME OUT ON A WESTERN OHIO CAR OR CALL NEW PHONE 754-M AND AN AUTOMOBILE WILL BE AT OUR SERVICE.

W. B BERRYMAN, OWNER.
10-6-1t

TOLEDO CASH CALL.

Toledo, Oct. 5 —30 day shipment, on track Toledo, No 2 soft winter wheat $1.07 1-2

Coarse grains based on Toledo through-billed rate or 15, 1-2c to New York

Corn—10 day shipmetn, 3 yellow, 68c; 3 white, 68c; 20 day shipment, 3 yellow, 65c; No. 3 white, 65c; No. 3 mixed, 63c

Oats—10 day shipment, standard white, 33 3-4c; No 3 white 32 3-4c; 30 day shipment, standard white 33 3-4c; No 3 white 32 3-4c

RETAIL FRUIT MARKET.

Thomas and Piper Quotations.
Dates, per lb. 10 and 15c; Bananas, per doz., 15 20 and 25c; Florida Oranges, per dozen, 25c; Figs, per lb., 15@20c; Old Mission Oranges 25, 30 and 50c; Pineapples new 15 and 20c; Smock peaches, $2.50 bushel; lemons, 50c dozen.

Use The News Want Column.

ARE YOU ON?
IF NOT!
Get next to the Greatest Selling Sensation Lima has ever known

SOL WIESENTHAL
FORCED TO VACATE
Closing Out Sale

You can't afford to miss the greatest bargain demonstration of the world's best makes. You will have to hurry.

Sol Wiesenthal
30 YEARS' LIMA'S BEST MEN'S AND BOYS' CLOTHING STORE
139 N. Main St. Open Evenings.

NEWSPAPERARCHIVE® NEWSPAPERARCHIVE®

PATRIOTISM OF THE ATHENIANS FOR HOMELAND

IS SHOWN BY LOCAL GREEKS WHEN WAR NEWS COMES FROM THE BALKANS.

WILL JOIN THE GRECIAN ARMY TO FIGHT THE HATED TURKS IN EUROPE.

Contemplating war in their native land, between fifteen and twenty Lima Greeks are making active preparations to return to Athens and enlist in the Grecian army. These are largely young Athenians who have settled in this city during the past few months, and have not taken out papers of naturalization.

Announcement was made last evening that fully a dozen of the fair-skinned Europeans stand ready to leave for home as soon as they receive news of a declaration of war between Greece, the Allied Balkans and Turkey.

Among those who expect to leave Lima either Monday or Tuesday for New York where they will take passage, are George Leon, one of the owners of the Greek candy kitchen, north Main street; John Rompus, proprietor of a shoe shining parlor in the Congress cafe, George Guanakurac, a restaurant owner at Pine and Wayne streets; James Stathal, proprietor of a public square restaurant; Peter Theodoropular, of the Busy Bee restaurant, east Market street; George Delardos, George Vrrufas, proprietor of the Busy Bee, Peter Papos, and a half dozen others who have not fully made up their minds

"Out first duty is to our country," declared Peter Leon, manager of the A. Kutche and Son establishment on north Main street, and one of the best educated of the local colony, last evening.

"While I will be unable to return, my brother will go and many others," he said. "Greece and the other Balkan countries have been oppressed by the intolerant Turks and it is the duty of all Grecians and especially of Athenians to hurry to the battle front. It is not compulsory—merely a matter of patriotism."

Members of the local colony were contemplating leaving early Monday morning. Owing to the unsettled aspect, however, these will remain a few days awaiting developments. Their passage across the Atlantic from New York to Athens is paid by the Grecian government which sends ships to recruit all reservists available.

Thousands of Servians, Bulgarians and Greeks are returning.

$1,990 EASILY WORTH $2,500

7 room house on South Side, modern except furnace, city water, cistern, toilet and bath, basement, gas and electric lights, good lot.

On account of going West will sacrifice for $1,990. $1,000 cash, balance $9 per month. This is one of the best real bargains in property offered this season If you wish a fine home, dirt cheap, allow me to show you this one It will not remain on the market long at this figure Address P. O. Box 135, Lima, Ohio.

CONTRACT

FOR THE REMOVAL OF MORE BUILDINGS AWARDED.

Frank Sellars, well known contractor, for the removal of buildings, who has been engaged for several weeks in the removal of buildings f&or the Lima Locomotive Works, from properties purchased by the Locomotive Works corporation in Watt town, has entered into another contract with the company along the line of Third street and within the territory which will contain the new buildings to be erected during the year in the two-million dollar expansion of the great industry. Mr. Sellars recently took a contract for the moving of 14 buildings which stood in the way of the new structures and although this work is yet uncompleted, there still being two houses to be removed from the property acquired he has taken on the new contract. The contractors for the erection of the new factory buildings are now on the grounds and the Locomotive Works extensions will soon be well under way.

Men and Matters

Mr. John Grey, the oldest automobile repair man in Lima, will take his old place back at the Majestic as foreman of repairs, commencing Monday morning Mr. Grey will be glad to see any of his old time customers.

Henry Deisel, Jr., who has been quite ill at his home on south Cole street for several days, suffering from an attack of typhoid fever, was reported last night to be improving slowly but steadily. His friends who are a legion, will be pleased to learn that while his attack is one of typhoid it is in a comparably mild form and the presindications are that he is on the road to recovery Mrs Nellie Lowery, who has been at Kenton, for several weeks, is on duty at the Deisel home as nurse in charge of the case Mr Deisel and his young bride reside at 109 south Cole street

Frank Wright, recently of Chicago, has taken a position with the Ohio Steel Foundry company as superintendent, has brought his family to this city and they are now residing at 415 south Metcalf street

Dr Downard, a well known Limaite who has been a citizen of Arkmore, Oklahoma, for several years, is in the city renewing old acquaintances Mrs Downard has gone to Minneapolis on a visit among relatives and the venerable dentist came to this city to see old friends. He states that the new state of Oklahoma is progressing rapidly, but that he still has a warm place in his heart for Lima.

William McComb, Jr, has purchased the property formerly owned by Dr Hoehring located at the corner of Cole and State streets This propert vis situated in one of the most desirable locations on south Cole street, between Elm and Lakewood avenue.

Harry Askin, manager of the LaSalle theatre in Chicago and head of a number of first class attractions on the road, and Ben N. Jerome, well known composer of several of the best musical comedies that have gone on the road during recent years, were in the city yesterday as guests of maanger L. H. Cunningham of the Faurot theatre. They were here to witness the production in the Faurot of "Louisiana Lou," the splendid musical comedy which gave matinee and night performances here yesterday. Mr Jerome who is the composer of "Louisiana Lou" also of "The Time, The Place and the Girl" and a number of other late and popular attractions in the musical comedy line, directed the orchestra last night at the evening production of "Louisiana Lou." He is one of the modern masters in the musical comedy line and he was well pleased with Lima, her theatre, audience, and the production which was given here.

Hon. W. S. Wells, of Ft Wayne, Ind., was in the city a couple of days last week assisting J. H McNamara in the work of re-organizing the local lodge of the Benevolent Order of Buffalos, of which he is the supreme organizer. Mr McNamara reports that he is securing many signatures to the charter list which is now open and he hopes to soon institute one o fthe best local lodges of Buffalos in this city to be found in the country.

Dr. and Mrs M A Derbyshire, of McComb, and Dr. Carrie Richardson, of Bellefontaine, returned to their respective homes Saturday evening after a visit here following their attendance at the Northwestern Ohio Medical Association conventions. While here, they were guests at the home of Dr. and Mrs. S J. Derbyshire, of 419 west Spring street.

Engineer George Hanson one of the veterans of the locomotive engineering line in this part of Ohio, has won the belt of the year in the agricultural line He planted two bushels of seed potatoes on one fourth of an acre in Shawnee township last spring and last week he hired six men to join him in reaping the bountiful harvest therefrom It is said by some of the employees of the Lake Erie & Western road that "several" of the tubers weighed more than a pound It is alleged that if "Dapple" had had fifteen or twenty acres planted he might have reaped a harvest of no less than as many bushels of taters

Homer Hughes, of the firm of Hughes & Son has gone to New York city, to visit eastern markets for the selection of the latest stocks for the winter trade in the firm's Lima store.

Mr. Lester Schnitzer, manager of the Leiser store who has been visiting the markets in search of stock for the local furnishing house of his company, has returned, having made selections for the winter season.

M. A Hanna Circle L of G A R will meet in the Military room, Memorial building Monday evening, Oct 1. SECRETARY.

DRAMATIC CLUB OF ST. JOHN'S AT FOOTLIGHTS

WILL GIVE A PRODUCTION TUESDAY FOR BENEFIT OF THEIR NEW CHURCH

At the Faurot opera house on Tuesday evening this week the members of the St. John's Dramatic club will present a home talant production of the interesting comedy drama entitled "Pete and Billy." The piece is written and will be produced in five acts and the recent rehearsals of the company gives positive assurance that the performance will be one worth while Most of the members of the cast have appeared before Lima audiences on previous occasions and there is every reason to believe that their work on this occasion will be fully equal to and possibly above the high standard of excellence already established. The performance is to be given as a benefit to the fund being raised for the erection of the handsome new place of worship which is being erected on south Main street by the congregatio of St. Johns church and as the cause is a most worthy one ad the entertainment promises to be one of exceptional merit, the patronage will doubtless be generous. The members of the company have rehearsed the piece faithfully and nothing will be lacking that will go to make up an evening's entertainment of the highest order.

One of the features of the evening's program will be another appearance in this city of the talented young violinist Miss Adelene Ley, of Minster, who will render some selections with Miss Bertha Falk officiating as accompanist at the piano The cast of characte for the production of the comed drama will be as follows:

Deacon Thornton (Mrs. Thornton's brother-in-law with a passion for lemonade with a stick in it.) ..... John Ulm
George Graif, Mrs Thornton's nephew ..... Wm. Daley
George Darrah, alias Matt Wheeler ..... A. Wilker
James Reed, a friend of Darrah's ..... Jordan Walsh
Pedro, an organ grinder.....
Parson Brownlow ..Jordan Walsh
Pete, Mrs Thornton's servant, ... Ray Watt
Billy, the Deacon's Boy..Max Falk Jr.
Mrs Thornton, ..Evelyn Miller
Helen, her daughter....Caroline Hickman.
Miss Amelia Fawcett, Mrs Thornton's maiden sister ..Bertha Falk.
Mrs Darrah, George Darrah's wife, ...Helen Beck
Nellie, her child ...Lucille Finch
Daisy, Mrs Thornton's servant....

PICKLES

WON A VERDICT FOR LITIGANT IN JUSTICE'S COURT.

PATCH WAS DAMAGED TO THE EXTENT OF $1.50 ACCORDING TO JURY.

If your neighbor's horse paws up your patch of young pickles, you are entitled to damages to the extent of $1.50.

So decided a jury in Squire E. E. Everett's court, Saturday afternoon following the hearing of a civil action filed by C. C. Judy, a paper hanger, of south Union street, for $1 50 against Dean Growden, a dairyman, of 734 south Union street, damages resulting from the equine ravage. After an hour's deliberation, the jury opined that the pickle patch had been damaged to the extent of $1 50

Suit was brought against Growden several days ago According to Judy, his crop of rob... young pickles had been trodden down by a young colt owned by the defendant The animal converted the patch into a dormitory and spent an evening on the pickle bed.

Attorney Emmett Jackson represented Growden

"HOSS AND HOSS."

Turn about is fair play. Last Saturday evening, Peter Burns, a Tanner avenue resident, was arrested upon charges of assault preferred against him by Joseph Chamberlain, 51, a plasterer and a neighbor. Burns pleaded guilty and paid a fine of $1.00 and costs.

Last evening, Chamberlain was arrested at the instance of Burns who filed an affidavit against him upon a similar offense. Chamberlain furnished bond of $10.00 and was released to appear before Mayor Shook, Monday morning The quarrel is an outgrowth of family disturbances.

Clothes Talk

"It's a 'Stein-Bloch.' The 'label's right, so I know the garment's right."

Price Cuts But Little Figure Unless It Is Married to Value

The magic of price plus value is the secret of the great merchant successes of the world.
No other clothes give value at the price in the measure that

Stein-Bloch Smart Clothes Do.

A try will convince.

Michaels'

Japan Matting for 29c
China Matting for 19½c
Lace Curtains as low as 98c
Rug Filler as low as 19c

Carpet Sweepers for $2.25
Small Door Rugs $1.00
Window Shades, 36 inch 15c
Curtain Poles, 5 ft, complete 20c

A FINE LINE OF FALL FLOOR COVERINGS

CARPETS.

We have 42 rolls for you to pick from, in all grades at the following low prices:

Best Grade of Granite Carpet .....29c yd.
Best Grade of ½ Wool Carpet.....46c yd.
Best Grade of C. C. Carpet .....62½ yd.
Best Grade all Wool "Extra Super".....78½c yd.
Irish Brussels Carpet, 36 in. wide.....32½c yd.

LINOLEUMS.

We handle the famous Cook's Linoleum in the best grade.

6 foot wide at .....68c yd.
12 foot wide at.....77c yd
12 feet inlaid Linoleums, best grade.....$1.25 yd.
Floor Oil Cloth at .....32½c yd.

All grades of hard wood Rug Filler.

We have some remnants of Linoleums that we will sell very cheap. Bring the size of your room and come in.

RUGS.

9x12 Brussels Rugs as low as $12.50
9x12 Velvet Rugs, $25 value for.....$14.00
9x12 Axminster Rugs, worth $30 for.....$19.85
9x12 Wilton Velvet Rugs, worth $35 for.....$26.00
9x12 Best Wilton Velvet, $50 value for.....$36.00
9x12 Granite Rugs, $6 value, for..... $5.00
9x12 Wool Fibre Rugs, $15.00 value, for.....$10.00

Remember we lay all Rugs and Carpets and Linoleums FREE of charge.

Rowlands' Credit Gives You What You Want WHEN YOU WANT IT.

WE GUARANTEE ROWLANDS BEST IN THE WORLD

THE MAKER OF HAPPY HOMES.

204 N. Main St. He'll Trust You. Lima, Ohio.

NewspaperARCHIVE® NewspaperARCHIVE®

PATRIOTISM OF THE ATHENIANS FOR HOMELAND

IS SHOWN BY LOCAL GREEKS WHEN WAR NEWS COMES FROM THE BALKANS.

WILL JOIN THE GRECIAN ARMY TO FIGHT THE HATED TURKS IN EUROPE.

Contemplating war in their native land, between fifteen and twenty Lima Greeks are making active preparations to return to Athens and enlist in the Grecian army. These are largely young Athenians who have settled in this city during the past few months, and have not taken out papers of naturalization.

Announcement was made last evening that fully a dozen of the fair-skinned Europeans stand ready to leave for home as soon as they receive news of a declaration of war between Greece, the Allied Balkans and Turkey.

Among those who expect to leave Lima either Monday or Tuesday for New York where they will take passage, are George Leon, one of the owners of the Greek candy kitchen, north Main street; John Rompus, proprietor of a shoe shining parlor in the Congress cafe, George Guanakurac, a restaurant owner at Pine and Wayne streets; James Stathal, proprietor of a public square restaurant; Peter Theodoropular, of the Busy Bee restaurant, east Market street; George Delardos, George Vrrufas, proprietor of the Busy Bee, Peter Papos, and a half dozen others who have not fully made up their minds

"Out first duty is to our country," declared Peter Leon, manager of the A. Kutche and Son establishment on north Main street, and one of the best educated of the local colony, last evening.

"While I will be unable to return, my brother will go and many others," he said. "Greece and the other Balkan countries have been oppressed by the intolerant Turks and it is the duty of all Grecians and especially of Athenians to hurry to the battle front. It is not compulsory—merely a matter of patriotism."

Members of the local colony were contemplating leaving early Monday morning. Owing to the unsettled aspect, however, these will remain a few days awaiting developments. Their passage across the Atlantic from New York to Athens is paid by the Grecian government which sends ships to recruit all reservists available.

Thousands of Servians, Bulgarians and Greeks are returning.

$1,990 EASILY WORTH $2,500

7 room house on South Side, modern except furnace, city water, cistern, toilet and bath, basement, gas and electric lights, good lot.

On account of going West will sacrifice for $1,990. $1,000 cash, balance $9 per month. This is one of the best real bargains in property offered this season If you wish a fine home, dirt cheap, allow me to show you this one It will not remain on the market long at this figure Address P. O. Box 135, Lima, Ohio.

CONTRACT

FOR THE REMOVAL OF MORE BUILDINGS AWARDED.

Frank Sellars, well known contractor, for the removal of buildings, who has been engaged for several weeks in the removal of buildings f&or the Lima Locomotive Works, from properties purchased by the Locomotive Works corporation in Watt town, has entered into another contract with the company along the line of Third street and within the territory which will contain the new buildings to be erected during the year in the two-million dollar expansion of the great industry. Mr. Sellars recently took a contract for the moving of 14 buildings which stood in the way of the new structures and although this work is yet uncompleted, there still being two houses to be removed from the property acquired he has taken on the new contract. The contractors for the erection of the new factory buildings are now on the grounds and the Locomotive Works extensions will soon be well under way.

Men and Matters

Mr. John Grey, the oldest automobile repair man in Lima, will take his old place back at the Majestic as foreman of repairs, commencing Monday morning Mr. Grey will be glad to see any of his old time customers.

Henry Deisel, Jr., who has been quite ill at his home on south Cole street for several days, suffering from an attack of typhoid fever, was reported last night to be improving slowly but steadily. His friends who are a legion, will be pleased to learn that while his attack is one of typhoid it is in a comparably mild form and the presindications are that he is on the road to recovery Mrs Nellie Lowery, who has been at Kenton, for several weeks, is on duty at the Deisel home as nurse in charge of the case Mr Deisel and his young bride reside at 109 south Cole street

Frank Wright, recently of Chicago, has taken a position with the Ohio Steel Foundry company as superintendent, has brought his family to this city and they are now residing at 415 south Metcalf street

Dr Downard, a well known Limaite who has been a citizen of Arkmore, Oklahoma, for several years, is in the city renewing old acquaintances Mrs Downard has gone to Minneapolis on a visit among relatives and the venerable dentist came to this city to see old friends. He states that the new state of Oklahoma is progressing rapidly, but that he still has a warm place in his heart for Lima.

William McComb, Jr, has purchased the property formerly owned by Dr Hoehring located at the corner of Cole and State streets This propert vis situated in one of the most desirable locations on south Cole street, between Elm and Lakewood avenue.

Harry Askin, manager of the LaSalle theatre in Chicago and head of a number of first class attractions on the road, and Ben N. Jerome, well known composer of several of the best musical comedies that have gone on the road during recent years, were in the city yesterday as guests of maanger L. H. Cunningham of the Faurot theatre. They were here to witness the production in the Faurot of "Louisiana Lou," the splendid musical comedy which gave matinee and night performances here yesterday. Mr Jerome who is the composer of "Louisiana Lou" also of "The Time, The Place and the Girl" and a number of other late and popular attractions in the musical comedy line, directed the orchestra last night at the evening production of "Louisiana Lou." He is one of the modern masters in the musical comedy line and he was well pleased with Lima, her theatre, audience, and the production which was given here.

Hon. W. S. Wells, of Ft Wayne, Ind., was in the city a couple of days last week assisting J. H McNamara in the work of re-organizing the local lodge of the Benevolent Order of Buffalos, of which he is the supreme organizer. Mr McNamara reports that he is securing many signatures to the charter list which is now open and he hopes to soon institute one o fthe best local lodges of Buffalos in this city to be found in the country.

Dr. and Mrs M A Derbyshire, of McComb, and Dr. Carrie Richardson, of Bellefontaine, returned to their respective homes Saturday evening after a visit here following their attendance at the Northwestern Ohio Medical Association conventions. While here, they were guests at the home of Dr. and Mrs. S J. Derbyshire, of 419 west Spring street.

Engineer George Hanson one of the veterans of the locomotive engineering line in this part of Ohio, has won the belt of the year in the agricultural line He planted two bushels of seed potatoes on one fourth of an acre in Shawnee township last spring and last week he hired six men to join him in reaping the bountiful harvest therefrom It is said by some of the employees of the Lake Erie & Western road that "several" of the tubers weighed more than a pound It is alleged that if "Dapple" had had fifteen or twenty acres planted he might have reaped a harvest of no less than as many bushels of taters

Homer Hughes, of the firm of Hughes & Son has gone to New York city, to visit eastern markets for the selection of the latest stocks for the winter trade in the firm's Lima store.

Mr. Lester Schnitzer, manager of the Leiser store who has been visiting the markets in search of stock for the local furnishing house of his company, has returned, having made selections for the winter season.

M. A Hanna Circle L of G A R will meet in the Military room, Memorial building Monday evening, Oct 1. SECRETARY.

DRAMATIC CLUB OF ST. JOHN'S AT FOOTLIGHTS

WILL GIVE A PRODUCTION TUESDAY FOR BENEFIT OF THEIR NEW CHURCH

At the Faurot opera house on Tuesday evening this week the members of the St. John's Dramatic club will present a home talant production of the interesting comedy drama entitled "Pete and Billy." The piece is written and will be produced in five acts and the recent rehearsals of the company gives positive assurance that the performance will be one worth while Most of the members of the cast have appeared before Lima audiences on previous occasions and there is every reason to believe that their work on this occasion will be fully equal to and possibly above the high standard of excellence already established. The performance is to be given as a benefit to the fund being raised for the erection of the handsome new place of worship which is being erected on south Main street by the congregatio of St. Johns church and as the cause is a most worthy one ad the entertainment promises to be one of exceptional merit, the patronage will doubtless be generous. The members of the company have rehearsed the piece faithfully and nothing will be lacking that will go to make up an evening's entertainment of the highest order.

One of the features of the evening's program will be another appearance in this city of the talented young violinist Miss Adelene Ley, of Minster, who will render some selections with Miss Bertha Falk officiating as accompanist at the piano The cast of characte for the production of the comed drama will be as follows:

Deacon Thornton (Mrs. Thornton's brother-in-law with a passion for lemonade with a stick in it.) ..... John Ulm
George Graif, Mrs Thornton's nephew ..... Wm. Daley
George Darrah, alias Matt Wheeler ..... A. Wilker
James Reed, a friend of Darrah's ..... Jordan Walsh
Pedro, an organ grinder.....
Parson Brownlow ..Jordan Walsh
Pete, Mrs Thornton's servant, ... Ray Watt
Billy, the Deacon's Boy..Max Falk Jr.
Mrs Thornton, ..Evelyn Miller
Helen, her daughter....Caroline Hickman.
Miss Amelia Fawcett, Mrs Thornton's maiden sister ..Bertha Falk.
Mrs Darrah, George Darrah's wife, ...Helen Beck
Nellie, her child ...Lucille Finch
Daisy, Mrs Thornton's servant....

PICKLES

WON A VERDICT FOR LITIGANT IN JUSTICE'S COURT.

PATCH WAS DAMAGED TO THE EXTENT OF $1.50 ACCORDING TO JURY.

If your neighbor's horse paws up your patch of young pickles, you are entitled to damages to the extent of $1.50.

So decided a jury in Squire E. E. Everett's court, Saturday afternoon following the hearing of a civil action filed by C. C. Judy, a paper hanger, of south Union street, for $1 50 against Dean Growden, a dairyman, of 734 south Union street, damages resulting from the equine ravage. After an hour's deliberation, the jury opined that the pickle patch had been damaged to the extent of $1 50

Suit was brought against Growden several days ago According to Judy, his crop of young pickles had been trodden down by a young colt owned by the defendant The animal converted the patch into a dormitory and spent an evening on the pickle bed.

Attorney Emmett Jackson represented Growden

"HOSS AND HOSS."

Turn about is fair play. Last Saturday evening, Peter Burns, a Tanner avenue resident, was arrested upon charges of assault preferred against him by Joseph Chamberlain, 51, a plasterer and a neighbor. Burns pleaded guilty and paid a fine of $1.00 and costs.

Last evening, Chamberlain was arrested at the instance of Burns who filed an affidavit against him upon a similar offense. Chamberlain furnished bond of $10.00 and was released to appear before Mayor Shook, Monday morning The quarrel is an outgrowth of family disturbances.

Clothes Talk

"It's a 'Stein-Bloch.' The 'label's right, so I know the garment's right."

Price Cuts But Little Figure Unless It Is Married to Value

The magic of price plus value is the secret of the great merchant successes of the world.
No other clothes give value at the price in the measure that

Stein-Bloch Smart Clothes Do.

A try will convince.

Michaels'

Japan Matting for 29c
China Matting for 19½c
Lace Curtains as low as 98c
Rug Filler as low as 19c

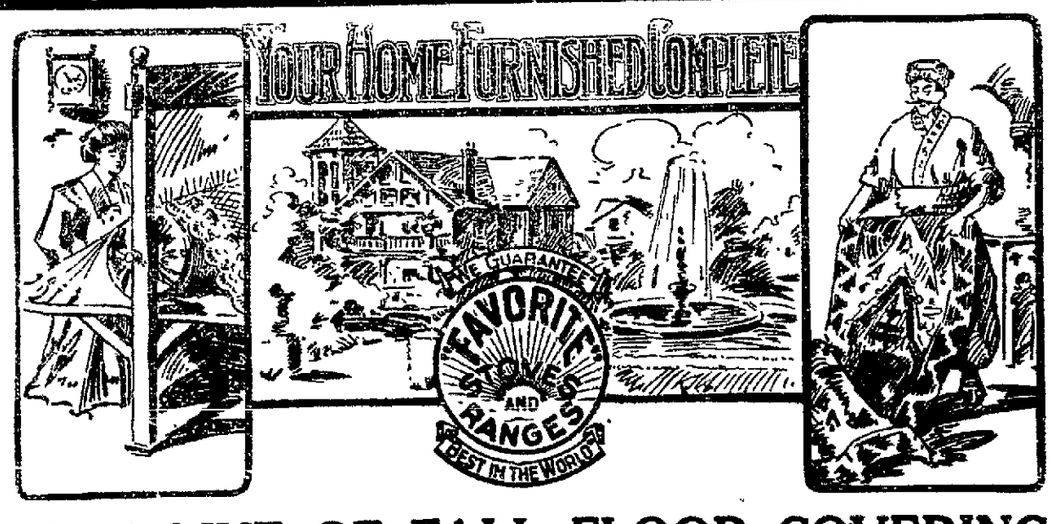

Carpet Sweepers for $2.25
Small Door Rugs $1.00
Window Shades, 36 inch 15c
Curtain Poles, 5 ft, complete 20c

A FINE LINE OF FALL FLOOR COVERINGS

CARPETS.

We have 42 rolls for you to pick from, in all grades at the following low prices:

Best Grade of Granite Carpet .....29c yd.
Best Grade of ½ Wool Carpet.....46c yd.
Best Grade of C. C. Carpet .....62½ yd.
Best Grade all Wool "Extra Super".....78½c yd.
Irish Brussels Carpet, 36 in. wide.....32½c yd.

LINOLEUMS.

We handle the famous Cook's Linoleum in the best grade.

6 foot wide at .....68c yd.
12 foot wide at.....77c yd
12 feet inlaid Linoleums, best grade.....$1.25 yd.
Floor Oil Cloth at .....32½c yd.

All grades of hard wood Rug Filler.

We have some remnants of Linoleums that we will sell very cheap. Bring the size of your room and come in.

RUGS.

9x12 Brussels Rugs as low as $12.50
9x12 Velvet Rugs, $25 value for.....$14.00
9x12 Axminster Rugs, worth $30 for.....$19.85
9x12 Wilton Velvet Rugs, worth $35 for.....$26.00
9x12 Best Wilton Velvet, $50 value for.....$36.00
9x12 Granite Rugs, $6 value, for..... $5.00
9x12 Wool Fibre Rugs, $15.00 value, for.....$10.00

Remember we lay all Rugs and Carpets and Linoleums FREE of charge.

Rowlands' Credit Gives You What You Want WHEN YOU WANT IT.

WE GUARANTEE ROWLANDS BEST IN THE WORLD

ROWLANDS

THE MAKER OF HAPPY HOMES.

204 N. Main St. He'll Trust You. Lima, Ohio.

NewspaperARCHIVE® NewspaperARCHIVE®